Tom Sims Says: THE 1924 MODEL FORD MAY TURN OUT TO BE A POLITICAL MACHINE.

IF YOU DON'T GET YOUR PROGRESS LET US KNOW

CLEARFIELD PROGRESS

THE WEATHER
Fair and continued cool tonight. Friday unsettled and warmer.

VOLUME XVII — THE CLEARFIELD PROGRESS, CLEARFIELD, PA., THURSDAY EVENING, NOVEMBER 1, 1923. — NUMBER 258

FARM BUREAU STARTS HOLDING OF SERIES OF POTATO CLUB ROUND-UPS THRU COUNTY

The Farm Bureau will hold a series of Potato Club Round Ups at the following places and dates:

Morrisdale, Thursday evening, November. 1st, at 7:30 in the Center Grange Hall.

West Decatur, Friday afternoon, November 2nd, at 3:30 at the farm of H. W. Butler.

Grampian, Saturday evening, Nov 3rd at 7:30 in the School House.

Curwensville, Monday evening, Nov. 5th, at 7:30 in the Grange Hall.

Mahaffey, Tuesday afternoon, Nov. 6th, at 2:00 in the Bethlehem School.

Pine Grove, Tuesday evning, Nov. 6th at 7:30 in the Lawrence Grange Hall.

New Millport, Wednesday afternoon, November 7th, at 2:30, in the School House.

Goshen, Wednesday evening, Nov. 7th ,at 7:30, in the Goshen Grange Hall.

The boys are requested to bring a peck of well graded, medium sized potatoes to the Round Up, for the purpose of further instructions in the showing of potatoes, and to enable the judge to bring out some of the points that we were unable to do at the County Fair, at this Round Up.

The yields will be determined and sixty points given for the yield. The exhibits will count thirty points, and the record bock ten points. Ribbons wll be given to the first five winners.

The general public is invited to these meetings and also trust that any of the sponsors that have boys or girls in these communities will likewise try to be present.

No Change In French Policy, Says Poincare

Paris, Nov. 1.—"It is not time to change our policy and we will not change," Premier Poincare declared today in an important discussion of the reparations difficulty at the unveiling of a monument to French war dead at Nevers.

The expert advisory committee must not set the amount of German reparations debt, he reiterated. 'We are anxious, as soon as possible, to solve with our allies the question of reparations, in which we are more interested than anybody, but we do not want to be trapped," Poincare stated emphatically.

"We will not abandon our rights nor give up guarantees we have taken. We will not t ear up a treaty signed by so many nations."

NEED MORE FUNDS TO CATCH RUM HOUNDS

Washington, D. C. Nov. 1.—A recommendation for more funds to provide ships and money to block the activities of rum runners off American coasts, probably will be made to the next congress as the result of the virtual agreement between the American and British Governments for a treaty on the liquor question, it was said on high authority of the Treasury Department today.

11,000 MEN ARE OUT ON OUTLAW STRIKE

Pittston, Pa., Nov. 1.—An outlaw general strike of all miners employed by the Pennsylvania Coal Company in this district went into effect this morning. Three collieries are already idle. Early reports indicate that practically all of the 11,000 men at the ten collieries walked out in spite of the plea of the district officials of the United Mine Workers that they remain at work and try to adjust their grievances.

KELLOGG IS NAMED TO REPLACE HARVEY

Washington, D. C. Nov. 1.—Appointment of former Senator Frank D. Kellogg of Minnesota as American Ambassador to the Court of St. James was announced officially by the State Department today.

The State Department said that Kellogg's name had been found acceptable to the British Government.

CORNER STONE LAID WITH THE IMPRESSIVE MASONIC CEREMONY

Alexandria, Va., Oct. 1.—George Washington, master Mason, the first President of the United States, was honored today as few men have ever been honored before him.

In the presence of his 29th successor, President Calvin Coolidge, the Chief Justice of the United States and thousands of Masons from all quarters of the globe, the corner-stone of all Masonary's greatest shrine, a memorial to Washington, was laid on Shooter Hill today.

Ninety-Four Are Hurt In West Virginia Wreck

Clarksburg, W. Va., Nov. 1.—94 persons were more or less seriously injured here today when train No. 62, on the Clarksburg-Richwood branch of the B. & O., was derailed one mile west of Orlando.

At least six were seriously injured. Theothers suffered minor cuts and bruises.

Among those more seriously injured are: M. J. Harrington, of Weston, train superintendent, may die, and Patrick J. Condry, a conductor of Clarksburg, injured on the back and shoulders.

RECORD ARRIVAL OF IMMIGRANTS

New York, N. Y., Nov. 1.—Eleven steamers, carrying 10,000 immigrants arrived at quarantine early today. This is a record crowd of immigrants to arrive here in one day, according to Henry Curran, Commissioner of Immigration. A Greek liner with 1,199 steerage passengers was the first to steam into the harbor.

MRS. HOWARD MILLIGAN DIES

Mrs. Pearl Butler Milligan, wife of Howard Milligan, passed away at the family home on Darey street last evening, of pneumonia and complications, after a short illness, aged about 27 years.

The deceased, who was the second daughter of Mr. and Mrs. Grant Butler, of Fifth street, was born and raised in Clearfeld and was loved and respected by a wide circle of friends and acquaintances, to whom news of her untimely death was indeed a sad shock.

In addition to her husband she is survived by her parents, two brothers and five sisters.

Funeral notice tomorrow.

PITTSBURGH WILL GIVE SUPPORT IN ROAD BOND BATTLE

Merchants' Association Endorse Project and Condemn Act of Little Group of Sore Heads.

HOW THEY FARED

About a week or ten days ago the Pittsburgh Chamber of Commerce, after a dinner which didn't agree with them, passed a resolution condemning the $50,000,000 road bond amendment to be voted upon at the election on November 6th. This action was so much out of joint with that taken by similar civic organizations throughout the State that it naturally got under the hides of the people of the western end of the State, within a trading tradius of Pittsburgh, and the urbane gentlemen making up the membership of the Chamber of Commerce soon found they had started something and got much censure for Pittsburgh and Pittsburgh business men.

Up here in the brush we have a way of telling a fellow about it, when he steps on our "pet corns," and when it appeared that these Pittsburgh people were so far behind the times as to want to continue the interior counties of the State in the mud, we were forced to tell the Pittsburghers about it in language that admitted of no misunderstanding.

That brought the answer and we are glad of it and pleased at that answer. Several of the leading business houses of the "Smoky City" quickly arose to a defense of their town and the honor of its business men and in letters to this paper informed us that the action of the Chamber of Commerce complained of was not representative of the sentiment of Pittsburghers generally as, while the membership of the Chamber of Commerce totals 6000, when the offensive resolution was acted upon but 120 members were present and the vote on same was 58 for and 62 against. The information was also furnished to the effect that the 62 votes aamst the proposition represented about all the soreheads in the organization and that Pittsburgh would no doubt be found on the right side of the ledger when the count of votes on the road bond amendment was counted.

The following clipping from the Pittsburgh Press also accompanied the letter: —

RETAIL MERCHANTS FAVOR BOND ISSUE

The Retail Merchant's Association of Pittsburgh, composed of the large department stores at a meeting held yesterday, went upon record as favoring the passageoftne$50,000,000 state road bond issue to be voted upon at the general election next Tuesday. The following statement was issued by the association:

"Our members have made a careful study of the proposal that an additional state bond issue in the sum of $50,000,000 be authorized by the people of Pennsylvania at the election, November 6, and have considered the arguments both for and against this authorization. We are of the opinion that the bonds should be voted for and we intend to do all that we properly can to bring about an affirmative result.

"The examination of this question which we have made, leads us to the

(Continued on Page Eight)

MINER IS SEVERELY BURNED WHEN SPARK IGNITES HIS POWDER

Harry Nelson, a Miner Employed in McGoey Mine, Caught When a Spark Drops In Keg.

IS PAINFULLY HURT

Harry Nelson, aged 21 years, son of John W. Nelson, of Lawrence township, was quite seriously burned about the body, face and arms while at work in the mine of Francis McGoey on the old John McGoey farm in Lawrence township about noon yesterday.

Young Nelson was at work in the mine when the accident occurred. In firing a shot a spark from same set off a keg of powder near where Nelson was standing and the resultant flash set fire to his clothes burning the shirt off his back before he could succeed, with the assistance of his buddy, in getting the fire out.

He is confined to the home of his parents on the Clearview Hill road.

LOCAL ROTARIANS HEAR FINE TALK

The meeting of the Clearfield Rotary Club at the Hotel Jordan last evening was attended by 81 per cent of the membership of 54. The meeting was given over to a general discussion of matters pertaining to the welfare of our community.

The address of the evening was made by Rev. M. Ware, who is a field officer of the Episcopal church. Rev. Mr. Ware was accompanied by Rev. Hatch of St. Andrew's church, but the latter gentleman was quite docile and had evidently left his "hatchet" at home.

The speaker gave a very pleasing talk interspersing some worthwhile thoughts on a Rotarian's duty to the boy between pungent wit and humorous story. His remarks were timely and much appreciated by his hearers.

Rotarian J. S. Hills extended an invitation to the members to visit the New York Central railroad's service-progress special which comes to Clearfield November 7th and will remain on the siding at the local N. Y. C. station from 10 a. m. until 10 p. m. of that day. This special is designed to show the service growth of the N. Y. C. and will be made up of four historic locomotives and a lot of other equipment in use on the road from time to time. Everybody is welcome to visit it.

F. Gurney Smith talked on the $50,000,000 road bond issue and presented some interesting figures while urging support for the amendment at the polls on November 6th.

THREE MEN KILLED IN WRECKED TRAIN

Philadelphia, a., Nov. 1.—Three men were killed early today when a Philadelphia & Reading milk train, bound for Harrisburg, struck an open switch and plunged twenty feet over a trestle.

Mrs. Paul Bailey of Hyde City is a patient at Dr. Rowles' Hospital.

CLEARFIELD COUNTY'S POLITICAL CONTEST REVIEWED UP TO DATE

Although the political pot assumed the proportions of a raging sea about the latter part of last week and continued to foam and bubble over at the top during the early part of this week, the present situation would appeal very much to those who follow the rule of the Apostle Paul that all things be done decently and in order.

Of course there are some few who have not learned the lesson so indelibly impressed upon some poison gas mongers during the past two or three weeks who continue to revel in the depths of infamy and falsehood but these are getting nothing for their trouble but the pleasure it affords their seared minds and the rebukes of a public which is asking for facts and demands that statements when made as facts shall be shouted to the multitude.

About every story circulated thus far which was calculated to injure a man's character or reputation has been effectually nailed and the quietude so noticeable during the past two days simply means that the gossip mongers have had their inning and that their tales have fallen flat.

The voters are getting down to brass tacks, analyzing the qualifications of the aspirants to office and making up their minds accordingly. The fellow who wants to tell another something very confidentially or who does not want to be quoted is being told to "go tell it to George or somebody else." In a recent issue The Progress promised to re-tell a few of these stories but really they proved too ridiculous to print. In an appraisal of candidates a reasonable appraiser will strike off the list everything but their qualifications for the office and pay no attention to what is said of a man's personal life unless these statements are verified nd public property. Let it be said to start that no story of any nature regarding any candidate has thus far been circulated that is worthy of credence or repeating.

Interest naturally centers on the judgeship. People look to the judgeship as being something that is very near to their welfare. They realize that they are putting a man on the bench to whom they must look for the realization of justice to all concerned for the long period of ten years.

Opposing each other are J. Frank Snyder and A. R. Chase. J. Frank Snyder won the nomination over Judge Bell by an attack made upon Judge Bell's eligibility to a state pension and through a swing of the Democratic party which resented Judge Bell's having failed to play politics while on the bench.

A. R. Chase won the nomination over Hazard A. Murray principally because of his wide acquaintance, his ability as a practicing attorney and the claim that he had on his party by service. His opponent, Mr. Murray, put up a real scrap and developed strength far greater than was anticipated by competent political prophets. An aid to Mr. Murray—coming, however, from Democratic quarters—was the cry that the Chases had already had enough. This despite the fact that Ed. B. Chase is the only Chase of a family which dates back about two centuries who ever held an elective office. The fact that the Chase family is large and that they have been actively identified with the business and political life of the county and workers aided in this story getting large circulation. Since the primary, however, this factor is unheard of and is repeated only to give a history of the present contest.

Since the primary Mr. Snyder and Mr. Chase have been waging vigorous campaigns, the knowledge that there are seven thousand more Republicans than Democrats in the county spurring Mr. Snyder and his lieutenants to great activity. Mitchell I. Gardner, an old-time Center county politician who held a job under President Wilson, came here too late to vote in the primary election to run the Snyder primary campaign and is now in charge of the election drive. Aiding him is a Mr. Malloy, said to be from Illinois. Local Democrats who hoped to have something to do with such an important thing as a judgeship campaign are said to be resenting this importation of men who are not familiar with things in this county.

Mr. Chase's campaign is being waged by the Republican County Committee and has no separate organization. Heading it is Mr. A. L. Edward, County Chairman; Mrs. C. W. Bickford, Vice County Chairman, and Dr. A. D. Cowdrick, Secretary.

During the latter part of last week great pressure was brought to bear upon Mr. Murray to get him out as an independent candidate for judge. Encouragement came to him from many quarters and for a few hours he believed that the call was genuine and gave out the word to close friend that he would be a candidate. When Monday morning rolled around he took a proper view ofthe matter and stepped aside in order that the people might elect a judge according to the intention of those who framed the laws governing elections. He has not yet made any statement to the public but it is believed that he recognizes that the advice of his nearest friends was good and will now abide by the majority vote as expressed at the primaries. Thus the contest narrows down to Mr. Snyder and Mr. Chase, the former having for his field of endeavor 11,000 registered Democrats and the latter 18,000 Republicans. Clearfield county is notoriously independent, however, and especially will it be so this year in the Democratic column which is hopelessly divided, especially on the judgeship.

The simple fact of the matter is that A. R. Chase has a greater united party back of him in this campaign than has been the good fortune of any Republican candidate for many years and that in itself spells victory for him. Probably one of the things that is most injurious to the Snyder candidacy is his record as a practicing attorney. He has not appeared in court as attorney for either side of a single case in the last thirty years and the last time his name appears as an attorney of record in any manner was twenty-five years ago when he entered a judgment note. Not being actively engaged in the law business, or any other business so far as the public knows about, he can make no appeal to Republicans for votes. And the fact that he is identified with what is known as the John Short wing does not contribute to solid party support. Chase supporters are making much of the record A. R. Chase has made as a practicing attorney during the same period, his cases running into the hundreds.

Next in importance is the County Controllership. It will be reviewed tomorrow.

Republican Workers To Meet Tonight To Plan For Windup of Campaign

The Vigilance Committee and all interested workers of the Republican party are invited to attend a meeting at the Arbitration Room of the Court House at 7:30 o'clock this evening. Be there and be on time. Victory is assured the whole Republican ticket. Make a part of the victory yours. Lawrence and Goshen Township committeemen will meet with the Vigilance Committee of the Borough of Clearfield in this meeting.

ITALIANS TO HOLD A MEETING TONIGHT

The Italian American political club will meet at the band hall this evening at 7:30 o'clock.

The Student nurses of the Clearfield Hospital held their annual Hallowe'en party at the Home Monday evening.

"HUGH JACK" WALTON FACES HIS ENEMIES IN SENATE TODAY

Skids Are Greased For Sliding the Oklahoma Governor Out of His Office Finally.

HE BLAMES KLAN

Oklahoma City, Okla., Nov. 1.—Hearing of charges against Governor J. C. Walton was postponed until 3.00 p. m. today when the State Senate assembled as a court of impeachment.

The recess was taken on request of attorneys for Walton. They asked for a postponement of ten days, but the Senate voted that the Governor should make his plea this afternoon.

Oklahoma City made a holiday out of the impeachment session. More than 1,000 circus seats were installed in the Senate chamber to accommodate the crowd. Governor Walton, accompanied by a staff of six attorneys, appeared on the Senate floor shortly after 10:00 a. m.

The Governor's face was deeply lined and he appeared worn and tired. He wore a black broadcloth suit. A sudden hush fell over the crowd as the Governor and his loyal staff walked up the aisle. Simultaneously members of the prosecuting forces led by W. E. Disney, entered by another door and filed to the bar of the Senate, J. T Johnson, Chief Justice of the Supreme Court, took the bench and called the Senate into impeachment session.

Oklahoma City, Okla., Nov. 1.—J. C. Walton, suspended Governor of Oklahoma, goes on trial for his official position before a jury of State Senators today. The Governor was called to appear before the Senate, sitting as a court of impeachment, to answer charges of gross abuse of official powers, involving "moral turpitude." As the curtain lifted on what may be the last act of the most stirring ten months of drama in the history of any state, the Governor contended that the Ku Klux Klan was responsible for his difficulties and declared the legislature was controlled by that organization.

Grampian Road To Be Completed November 6

The Grampian road construction will be completed next Tuesday and the new water-level route between Grampian and Curwensville will be thrown open for use by Thanksgiving if plans and estimates of the bonding company which was forced to take over the contract when the Portsville Construction Company fell down on the job work out as arranged.

The engineer in charge of the work says their plans call for completing the concrete on Tuesday November 6th, the only thing to interfere with those plans being exceptionally cold and stormy weather. If this estimate proves correct—and it should for the contractors ought to know their capacity best—the three weeks curing period will require until November 27, two days before Thanksgiving, so that there might be two days of delay and still have the work completed in time to have it cured by Thanksgiving.

This, however, does not include the bridge, upon which work is going ahead. It was declared at the contractors' office this afternoon that the concern has every intention of finishing the bridge this fall, but that it may require until Christmas to get it completed. This will not hold up the opening of the new road, however, for the company plans to provide a short detour around the bridge for the convenience of travelers who seek to take advantage of that section of the highway that is completed.

Mrs. N. C Linsenbigler, Mrs. Annie Nebgen, Miss Mary Bogan and Miss Margaret O'Brien were hostesses at a delightful hallowe'en party held at Mrs. Nebgen's home on Tenth street last evening. A good time was reported by all. The out of town guests were Miss Dora Lippert, James Mitchell and Ed Lippert.

Miss Ruth Lord of Hastings, is visiting friends in Clearfield.

MINISTERS AND LAYMEN FORM FEDERATION OF CHURCHES OF CLEARFIELD AND CENTRE

Ministers and lay representatives of the various churches of Clearfield county and Philipsburg community met in the Methodist church at Wallaceton Monday afternoon at 2 o'clock, in order to complete the organization known as "The Federation of the Churches of the Clearfield-Philipsburg Community," a temporary organization having been effected about a year ago.

Dr. H. L. Jacobs, pastor of the Trinity Methodist church, Clearfield was elected temporary chairman and Dr. J. T. Scott, of Philipsburg, secretary.

A constitution, covering eight articles, was adopted and the following officers were elected; President S. Z. Miller, Philipsburg; Vice-presidents, W. T. Bair, Philipsburg, and R. L. Nevling, Clearfield; Secretry E. R. Hancock and Treasurer Dr. W. R. Heaton, both of Philipsburg.

A committee was also constituted and authorized to appoint the following committees: Finance, comity and religious education and community welfare. The names of the members of that committee are the following: Dr. H. L. Jacobs, S. Z. Miller and Dr. J. T. Scott.

The first annual meeting has been called for Monday, Nov. 12 to be held in the Eleventh street Methodist church, Clearfield, at 10:30 a. m.

Education - - - The Strength of America

EDITOR'S NOTE: The following article by James J. Davis, Secretary of Labor, is the second of the United Press Education Week series, and is especially interesting in view of the fact that Mr. Davis will visit here Monday.

By JAMES J. DAVIS
Secretary of Labor in President Coolidge's Cabinet.
(Copyright, 1923, by United Press.)

Washington, Nov. 1.—Education is the backbone of American supremacy; it is the lifeblood which keeps the energies of a hundred and ten million people directed toward a better and fuller enjoyment of the inalienable rights of mankind. Without it no form of representative government could long maintain its existence.

It is important that we as a people do not in moments of indifference forget the importance of this national institution. It should be fostered not alone for the training of our children but for the training of the foreign-born who have come to this country in the expectation of enjoying the fruits of our advanced civilization and the opportunities which it offers. The education of these people is a matter of national importance which the government should itself supervise.

I sincerely hope that in the enactment of a new alien code the next Congress will make provision for the enrollment and education of every unnaturalized resident.

But that will not lessen the duty which devolves upon every citizen to assist in making Americanism mean no less than was the anticipation of the founders of the republic. In training for citizenship there is educational work to be done by all.

NEWSPAPER ARCHIVE®

C.H.S. FOOTBALL BOYS GETTING IN SHAPE

The C. H. S. football squad in the daily practicals are gradually showing [illegible] that the watchful eye of every coach is glad to see. The coaching staff is still continuing the "attack" drills by which they hope to tumble the husky Lock Haven High Saturday.

The varsity squad was put thru a [illegible] workout Wednesday night by Coaches Reed and Hills. Coach Reed took charge of the backfield and sent the backs thru a very stiff workout, taking lots of time on interference and quick starting. Mr. Hills had charge of the line and his proteges were given a stiff drilling on [illegible] lower and faster, and on [illegible] holes. The two squads then [illegible] and the line was given a [illegible] practice in which the [illegible] displayed good form.

The second and third teams under Coach Steele held a short scrimmage followed by a signal drill. The varsity [illegible] a long signal practice in which the line plays were stressed, [illegible] end runs.

Coach Hoag has a veteran combination under him at Lock Haven High, which he expects to undermine the Clearfield defense and upset the Clearfield idea of winning. The squad is [illegible] Buckle Fullman, who [illegible] Clearfield [illegible] Bill Rath [illegible] is a menace. C. [illegible] have to keep an [illegible]

Location for a Light.

[illegible] two lights which seem necessary in the average kitchen [illegible] between the windows over the sink and the other is just [illegible] over the stove so [illegible] drawn directly on the p[illegible] If these two li[illegible] are [illegible] no other light is ab[illegible]

Speaking of Ads.

[illegible] while had a streak of luck [illegible] a customer without pub[illegible] it is recorded that he lost the trade.—Kalama [illegible]

Sermons of Virtue.

[illegible] company and good discourse are very sermons of virtue.—Izaak [illegible]

Have Old Idea of Beauty.

[illegible] the Fiji is still the woman [illegible] women in the vicinity of [illegible]

Trees That Bear Mistletoe.

[illegible] grows on the apple tree [illegible] apple, the lime, and the pear [illegible]

Great Variety of Insects.

[illegible] are over 2,000,000 different [illegible] insects known to be now liv[illegible] on the earth.

CAMBRIA COUNTY BUCKS SOME

County Road Superintendent Edgar M. Westcott was in Ebensburg yesterday where he addressed the Cambria County Good Roads Association on "Improved Roads and the $50,000,000 Bond Issue." Mr. Westcott pointed out the advantages to accrue to all the State if the proposed amendment carries. He encountered considerable opposition, as Cambria county has been building a lot of her own roads and don't appear to want to help any other section with roads.

Rugs Take Town's Name.

The names of oriental rugs are taken from the towns, states or tribes by whom or where they were woven, and have been handed down from generation to generation by word of mouth.

Stars in Daylight.

Photographs of stars down to the sixth magnitude can be taken in broad daylight. If the photographs are taken through a deep red screen, the stars appear with distinctness. Important results are expected from experiments.

Our Snappy Youngsters.

"Now, ma, let's not waste time with foolish questions. I got into a scrap with Biff Jones an' he blacked my eye an' tore my clothes. So fetch pa's razor strop an' let's get it over with. I gotta date in half an hour."

Plants Store Sun's Heat.

Plants, by means of their greenness, are able to collect and store the heat of the sun.

Only One of the Kind.

The globe fish, an inhabitant of tropical waters, is said to be the only member of the finny tribe that swims on its back.

Carelessness and Poverty.

Childish, imbecile carelessness is enough to render any man poor, without the aid of a single positive vice.—Francis Wayland.

Financial Cupid.

Some women never take an interest in a man until they find out how much principal he has.

Weight of Human Heart.

An ordinary human heart weighs nine and one-third ounces, yet its power is sufficient to raise its weight 20,200 feet in an hour.

Restoring House Ferns.

Brown ferns, set in a pan of hot water once a week, will produce new [illegible]

BEECHAM'S PILLS
Safest and best family medicine

What She Wanted.

Last Saturday we were eating lunch and Madeline had just finished eating a ham sandwich. In asking for another she turned to her mother and said: "Mamma, I want some more meat, but don't wrap it up."—Chicago Tribune.

Progress.

Progress in human history has been traced by the destruction of barriers. While science has found a way to span the seas and bridge the continents, philosophy has made planes of thought on which men of every race may meet together in harmony of faith and purpose.—Walter S. Young.

Sport's "Papa."

Georgia, while at her father's garage, saw one of the workmen enter. His dog, pleased to see him, jumped up to lick up. Georgia looked on a moment and then remarked, "My, you love your papa, don't you, Sport?"

Pollen Carried Far.

Wind-blown pollen (sulphur rain) is known to be carried far. The Swedish experiment station reports a quite extensive rain of tree pollen on two fire ships, twenty and thirty-seven miles from shore, and the pollen of algae is known to have been carried even as far as 200 miles.

The Clever Fly.

The housefly is the cleverest of insects, its intelligence far surpassing that of the ant and the bee. A recent world-wide authority asserts that it can think 300 times more quickly than a man.

The Elephant's Foot.

The elephant is a good traveler. On level ground a fast horse can outrun him, but on rough ground he would leave the horse behind. His foot is encased in a stag-like skin, with a heavy padded bottom.

Britain's Balmy Climate.

London Daily Mirror—Her hair is always exquisitely dressed and her shoes in perfect shape. No more in the way of dress is required of any woman.

Cut Flowers Worked Into Beautiful Designs

The art of working cut flowers into designs for the expression of sympathy during the time of bereavement has been carefully studied here and we can assure you that our designs are not only beautiful, but original.

W. A. COLLINS
Turnpike Avenue.
H. & C. Phone.

COMMERCIAL CLUB OF MOREHEAD, KY., HONORS THE LATE JOHN W. WRIGLEY

WHEREAS a true and loyal friend of Morehead and Rowan County has but recently passed to that "bourne whence no traveller returns" leaving behind him a name which will be honored and revered by our entire population for many, many years and forgotten only when the hearts that loved him shall have ceased to beat; therefore be it

RESOLVED by the Commercial Club of the City of Morehead that in the death of Mr. John W. Wrigley which occurred at his home in Clearfield, Pennsylvania, October 17th, 1923 this Club and the people of the entire City and County feel keenly and with deepest sorrow their irreparable loss in the passing of this time tried and always true friend, who while he walked among these people scattered seeds of kindness everywhere and thereby made this a happier and better place in which to live.

RESOLVED that this Club, on behalf of itself and Mr. Wrigley's many friends and admirers in this community extend to his bereaved family and kindred; also to Mr. A. W. Lee his life-long friend and co-worker the profound and heartfelt sympathy of all in these their dark days of sorrow with the earnest prayer that Almighty God may strengthen and sustain them and drive away the shadow from their hearts by the blessed assurance of a reunion beyond the "sighing and the weeping" where the circle will not be broken while the eons of eternity roll.

RESOLVED that a copy of these resolutions be sent to the family of the deceased and a copy to Mr. A. W. Lee of Clearfield, Pennsylvania, with a request that they be published in the local newspapers of Clearfield, and that a copy be furnished the Rowan County News for publication.

S. S. CASSITY, Chmn.
JAMES CLAY,
E. C. WATTS,
Committee on Resolutions
MOREHEAD COMMERCIAL CLUB.
By E. HOGGE, President.
GUY SNYDER, Vice President.
HARTLEY BATTSON, Secretary

It's Doubtful.

"Silence is simply the silence of night," remarks a philosopher. We hope this will give a grain of comfort to some poor hen pecked husband.—Boston Transcript.

QUICK RELIEF FROM CONSTIPATION

Get Dr. Edwards' Olive Tablets

That is the joyful cry of thousands since Dr. Edwards produced Olive Tablets, the substitute for calomel.

Dr. Edwards, a practicing physician for 17 years and calomel's old-time enemy, discovered the formula for Olive Tablets while treating patients for chronic constipation and torpid livers.

Dr. Edwards' Olive Tablets do not contain calomel, but a healing, soothing vegetable laxative.

No griping is the "keynote" of these little sugar-coated, olive-colored tablets. They cause the bowels and liver to act normally. They never force them to unnatural action.

If you have a "dark brown mouth"—bad breath—a dull, tired feeling—sick headache—torpid liver—constipation, you'll find quick, sure and pleasant results from one or two of Dr. Edwards' Olive Tablets at bedtime.

Thousands take them every night just to keep right. Try them. 15c and 30c.

Which Baking Powder?

CHOOSE your baking powder with the same care as your other ingredients.

Davis, on the market for 45 years, is giving the *right* results in thousands of homes.

Bake it BEST with
DAVIS BAKING POWDER

BOILER "HEAT-PEP" Saves You Money

Better Quality Shoes

$7.50

The best values in town—Seven Dollars and Fifty Cents—a Shoe with unusual fitting qualities.

Comes in Black and Brown leathers.

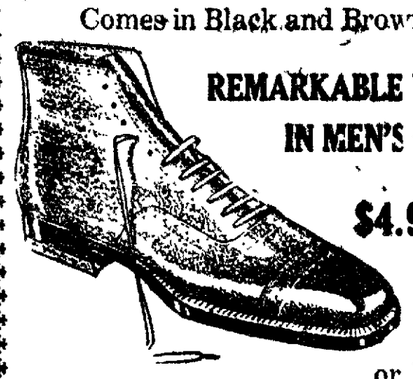

REMARKABLE VALUES IN MEN'S HIGH SHOES

$4.95 TO $6.50
Brown or Black Leathers, Round or Brogue Toes.

These are exceptional bargains. All sizes and widths. Come in today.

LYTLE BROS.
CLEARFIELD, PA.

DR. LOUIS DAMMERS
Phila. Eyesight Specialist
ONE DAY ONLY
Winburne
Winburne Hotel Parlors
Wed. Nov. 7, 1923
10 to 4
Clearfield
Dimeling Hotel Parlors
Thursday, Nov. 8, 1923
9 to 8 P. M.
Houtzdale
Miss McMahon's Residence
Friday, Nov. 9, 1923
10 to 4

MY 18TH ANNIVERSARY OFFER

I offer you a perfect fitting pair of glasses, including eye examination, fine quality lenses, latest style shell eye glass or spectacle—

$3.00 to $5.00

For over eighteen years I have successfully examined eyes and fitted glasses by my scientific method (without drops, charts or questions, and always at moderate prices. Over 12 years continuous visits to Clearfield.

DR. LOUIS DAMMERS
1017 Walnut St. Phila., Pa.

FRESH OYSTERS

COMING THROUGH EVERY MORNING.

COME AND GET 'EM!

Thorn Bros.

Rubber Chair Pads Rubber Desk Pads Rubber Ink Stands

Here is something new for the office worker. The rubber chair pads are soft and will keep your clothing from getting that office shine. The rubber desk pads will hold a big blotter or a glass plate. This keeps the top of your desk free from all scratches. The rubber ink stands are an innovation and there are various styles, from a two-well stand to one that will hold paper clips, pins, etc.

Come in colors to match your desk.

Kurtz Stationery Store
CLEARFIELD, PA.

WANTED

People to Come In and Look Our Line Over During Our

BIG SALE

Started Thursday, Oct. 25
Lasts Until Xmas

THE RELIABLE
3rd St., Clearfield, Pa.

LET US MOUNT YOUR TROPHIES
YOUR SATISFACTION IS OUR SUCCESS
A Trial Order Will Convince You

SNOWY OWL—A SPECIMEN OF OUR WORK

THE PHILIPSBURG TAXIDERMY CO. Philipsburg, Penna
Branches: Altoona, Bellefonte, DuBois, Tyrone and Indiana. Clearfield Branch on Market street at Ira B. Waite, The Gun & Lock Smith.

Before going hunting stop in and get your supply of Game Laws, Large Game Tags, and Camp Roster. They are Free.

SEND IN YOUR RED ENVELOPE NOW

McCarty's

Fudgimo Pies 5c on sale at all the leading ice cream stands. Made of the same high grade material as the Zero Bars.

McCarty's
"The Home of Quality"

BRINGING UP FATHER By McManus

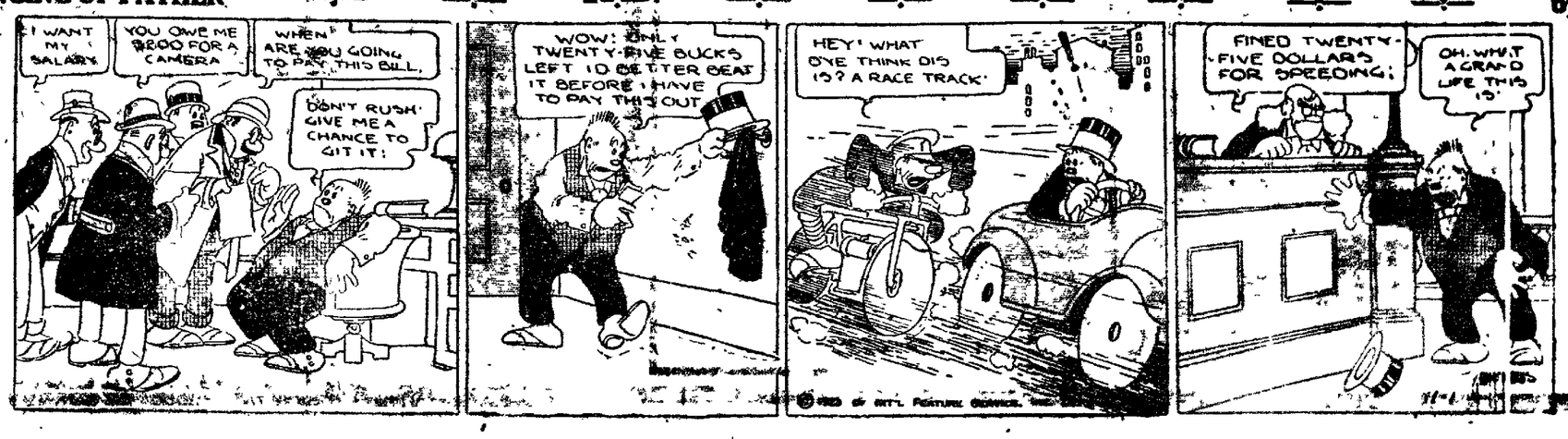

NEWSPAPER ARCHIVE®

ODDS AND ENDS AND THINGS

By J. D. C.

If the 10,000 licensed Clearfield county hunters were all out hunting today and each got the bag limit of every species of game bird and animal to be found in Clearfield county, they would make a sizable kill. In order that all may be informed as to the legal bag limit in Pennsylvania this year we give the following official figures taken from the state game laws. Govern yourself accordingly.

Wild turkey, one a season.

Ruffed grouse, three a day, 15 a season.

Ringneck pheasants (male only), two a day, six a season.

Virginia, Hungarian and Gambel quail, eight of combined kinds a day, 25 a season.

Squirrels, black fox or gray, six of combined kinds a day, 20 a season.

Squirrels, red or pine, unlimited. The open season on red and pine squirrels extends from Nov. 1 to Aug. 15 next following.

Rabbits, five a day, 40 a season.

Hare or snowshoe rabbits, three a day, 15 a season.

Fur-bearing animals (mink, muskrat, opossum, otter, skunk., unlimited.

Bear, one each season to an individual, four a season to a camp or body of men.

Raccoons (also classed as a fur-bearing animal), unlimited.

Blackbirds, unlimited.

Bobolinks, unlimited

Shorebirds black-breasted and golden plover yellow-legs. Federal bag limit, 15 in the aggregate daily.

Snipe, jack or Wilson, federal limit, 25 a day.

Woodcock, six a day, 20 a season.

Rails, federal limit, 50 Sora and 25 aggregate, of other rails, coots and gallinules a day.

Waterfowl, wild ducks of all kinds except duck and eider duck, federal daily bag limit, 25 ducks, 8 geese, 8 brant.

* * *

The snow flurries yesterday are responsible for this:

The Southern and Eastern parts of the United States are in for a long, hard winter. Every sign of nature points this way.

Wild geese and ducks and other migratory birds are about a month ahead of schedule flying southward. Fur-bearing animals have much heavier coats this year than usual and are also digging their dens deeper into the ground.

Squirrels have stored away more nuts than usual.

* * *

Who wouldn't own a railroad nowadays.

Report of the New York Central Railroad Company to the Interstate Commerce Commission, of revenues and expenses for September and the nine months to September 30, 1923, including the Ohio Central lines, indicates a net railway operating income for the month after taxes, etc. of $6,011,007, an increase of $2,408,072, or 39.98 per cent, compared with September, 1922, and for the nine months of $60,496,603, an increase of $25,428,615, or 42.03 per cent over the corresponding period of 1922.

The rate of operating expenses to operating revenues for September, 1923, was 77 per cent, as compared with 84.6 per cent for September, 1922, and for the nine months to September 30, 1923, it was 74.8 per cent, as compared with 80.9 per cent for the same nine months of 1922.

"Old Noll."

"Old Noll" was a term of contempt applied to Oliver Cromwell by his contemporaries. "Nay, Old Noll, whose bones were dug up and hung in chains here at home, has not he, too, got to be a very respectable grim bronze figure, of whom England seems proud rather than otherwise?"—Thomas Carlyle.

LIBRARY AN ASSET TO ANY COMMUNITY

Instead of a library being an extravagance, it represents the most astonishing bit of economy to be found in the entire range of expenditures or investments. In reality, the city which is truly guilty of extravagance is the one that supports no library, compelling vast numbers of its people either to go without the benefits of desired reading or to pay for that reading ten to fifty times what it would cost them if provided in their library.

The duties and functions of government include the education no less than the protection of citizens. The fundamental need of America is more thorough and general education. Public libraries constitute one of the most effective means of education, not second in importance to the schools and colleges but equal and supplementary. Libraries are for young and old alike. The library ideal is essentially democratic.

The war has left us with a greater hunger for knowledge than ever before. The public library never had a greater usefulness or a greater work to do. There never before was such an interest in science, history, geography and economics. The war also made us realize the problem of illiteracy and the need of the very elements of education by 7 per cent of our population.

Fish Swim Upside Down.

The human has it on the vast majority of fishes, in that he can swim on his back. There is, however, just one member of the finny tribe that does it quite often. This is an inhabitant of tropical waters, known as the globe fish. The skin on the underside of this fish is loose and can be filled with air at will. When the fish blows itself out in this manner it naturally turns on its back and goes on its way in that position

Subscribe for the Progress

Walter Mersey of Weaver street, was operated on at the Clearfield Hospital yesterday and while his operation was serious his condition is good. His sister Viola Mersey a graduatet nurse of Harrisburg Hospital, is nursing him.

Two Classes of Wishers.

Jud Tunkins says every small boy wishes he could grow up to be President, but he doesn't wish it as much as every President has wished he could be a small boy again.

BUSINESS, NOT POLITICS, THE NEED

The "old board" of County Commissioners—two members from DuBois—pay not one cent of tax for the support and maintenance of the County Home. All other districts in the county are made to pay 5½ mills per tax, or $5.50 per thousand of valuation. Clearfield borough alone pays $17,600 per year to support the County Home under this lucky arrangement for DuBois. "Clean house" at the Commissioners office by voting for John Boyce and Blake W McCracken for County Commissioners. —Pol Adv.

Home Cooking

MAKES OUR MEALS AND LUNCHES BETTER THAN ORDINARY

Because we cook everything right here, because there's the same methods used that are used in your own kitchen, our meals are better than the ones you ordinarily get away from home.

Harlequin Tea Room

LEITZINGER BROS. Store Opens at 8:00 A. M. **LEITZINGER BROS.** Store Closes at 5:30 P. M.

Wrap-Around COATS

Are Among the Season's Favorites

The new wrap-around Coats, straight line or flaring from the knee, are here, in the rich pile fabrics, such as gerona, burolaine, ormandale, as well as in flamingo and smooth-finished wool brocades. The snug fit at hip and waist, the close or flaring sleeves, and the huge bolster, crush and shawl collars of such becoming furs as viatka and grey squirrel, red fox, lynx, wolf, are some of the up-to-the-minute features of these luxurious garments. The new colors include platinum, chestnut, beaver, beige.

The weather makes the new Coat a necessity—the prices are very attactive. Why not buy one tomorrow?

From $13.50 Up

Leitzinger Bros.

The Spider.

We gave some perfunctory admiration to the landscape, which is indeed only beautiful to those who admire land, and to them perhaps the most beautiful in England. For here is the body of the great chalk spider who straddles over our island—whose legs are the south downs and the north downs and the Chilterns, and the tips of whose toes poke out at Cromer and Dover He is a clean creature, who grows as few trees as he can, and those few in tidy clumps, and he loves to be tickled by quickly flowing streams. He is pimpled all over with earthworks for from the beginning of time men have fought for the privilege of standing on him, and the oldest of our temples is built upon his back.—E. M. Forster, in "The Celestial Omnibus."

Henri Aguesseau.

If anyone is inclined to depreciate the importance of a few minutes a day devoted to some task or hobby let him consider the case of Henri Aguesseau, the great French jurist and statesman (1668-1751). Mme. Aguesseau had the blameworthy habit of keeping her husband waiting every evening about fifteen minutes after the dinner bell rang. Aguesseau utilized this quarter of an hour each day to write a work on jurisprudence, which he brought out, after some years, in four large quarto volumes.

Stop Hiccoughs.

"There is, I believe, only one specific for hiccough," says an eminent physician, "and that is a small dose of vinegar, sweetened with as much sugar as it will absorb. I have used this remedy when the annoyance has passed almost into the dangerous stage, and never knew a case which one dose would not relieve and two cure."

Causes Blockade.

The street in front of a gift shop at Belfast, Me., was blocked one night by a mite of a girl, little Evelyn Floost, four years old, who unnoticed by those in the shop crept into the show window and seated herself among some doll's furniture. She was totally oblivious to the attention she was attracting and sat there humming a little song while she arranged the minute chairs and tables to her liking. It was an attractive sight, and men, women and children paused to look at her until the sidewalk was impassable. Then she as suddenly decided to get out of the window and calmly did so, leaving her admirers to go about their shopping.

Infection Confers Immunity.

Dr. F. Neufeld, who was assistant to Koch, reviews in the Zeitschrift fuer Tuberculose (Leipzig) all the efforts that have been made to produce immunity from tuberculosis, and asserts that there is no method of vaccination applicable to man. The only immunity attainable is that from mild infection. Dr. A. von Wassermann comes to a similar conclusion.

GETTING UP NIGHTS For Bladder relief

Stewart's Drug Store.

McCrory Store Sells Wildroot

The McCrory 5 and 10 Store has just received new stock of Wildroot hair tonic and Wildroot liquid shampoos as advertised in national magazines.—Adv.

Stick to Gospel of Help.

Whether we ourselves are able to climb or not, we should be ready to help others up whenever we are given the opportunity.

Why Suffer From Bronchial Asthma?

Simple Home Treatment Makes Breathing Easy

Just because you start the day tired lifeless worn-out from loss of rest an d the difficult breathing of miserable Asthma—do not think you have to stay this way long.

Be strong and well, breathe clearly and easily again by using this simple treatment known as Oxidase the prescription of a Worcester, Mass., physician.

For any form of Asthma where the bronchial tubes are irritated, the breathing short and difficult, the loosening, relieving action is really wonderful. Sufferers who "sleep upright" at night and who gasp for a good, clear breath will appreciate the relief and comfort Oxidase gives.

Oxidase is a tablet made from essential oils which, when the patient dissolves in the mouth, almost immediately soothes the irritation loosens out the choked up air passages and enables the sufferer to breathe easily and get a real comfortable night's sleep.

It is sold by leading druggists including Bloom's Drug store, who agree to refund the full purchase price of the first package to any sufferer who does not obtain satisfactory relief. Asthmatic sufferers should give Oxidase a trial It is harmless and inexpensive.

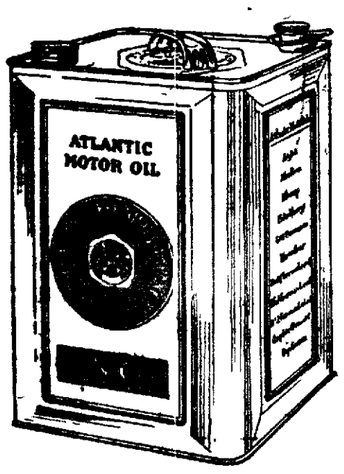

FORD SPECIAL $4.00

five gallon can

ATLANTIC N.C. MOTOR OIL

(non-chattering)

"GOOD-BYE, Chatter; you're gone forever!" That's Atlantic *N. C.* Motor Oil talking to your Ford's brake-band. It stops that nerve-racking, car-wrecking grip-and-slip instantly, positively and permanently. Don't be without a supply—use it regularly—keep a 5-gallon can of it constantly on hand. See your dealer without delay.

The immediate difference Atlantic *N. C.* Motor Oil makes in the operation of a chattering Ford car will prove a revelation to you. Not only does the chatter stop, but your whole car runs better, lasts longer. A truth well spoken—*"Keeps Upkeep Down."*

ATLANTIC
Non-Chattering
MOTOR OIL
Keeps Upkeep Down

KEYSTONE BEST BY TEST **ICE CREAM**

FOR LAST MINUTE PARTIES
YOU'LL FIND THAT OUR
HALLOWE'EN BRICK
IS JUST WHAT YOU'RE LOOKING FOR
Get the Hallowe'en Brick from Any Keystone Dealer.

CLEARFIELD, PA.

NEWSPAPER ARCHIVE® NEWSPAPER ARCHIVE®

THE CLEARFIELD PROGRESS

Published every day except Sunday by the Progressive Publishing Company, Progress Building, Clearfield, Pennsylvania.

G. ALBERT STEWART, Managing Editor.
J. D. CONNELLY, City Editor R. S NIGHTINGALE, Adv. Mgr.
A. M. BRAUND, Foreman.

OFFICERS
R. H. SOMMERVILLE, President. G. A. STEWART, Sec. and Treas.
H. & C. Telephone No. 176 Bell Phone No. 47.

TERMS OF SUBSCRIPTION BY MAIL

One Year	$4.00	Three Months	$1.50
Six Months	$3.00	One Month	$ .50

By Carrier 12 cents per Week Payable to Carrier.

Entered n Post Office at Clearfield, Pa., as second class mail matter.

The Williamsport business organizations now say out loud what their actions plainly showed up to this time.

The directors of the Chamber of Commerce, the Manufacturers' Association and the Merchants' Association, at a dinner meeting held Monday night at the Lycoming Hotel, went on record, with regard to the proposed consolidation of railroads, as favoring the maintenance of the Philadelphia & Reading as a terminal railroad system. This action was taken after the matter had been debated from all angles and the statements of parties most vitally interested before the Interstate Commerce Commission had been read.

The opinion of the boards was finally whipped into the following shape, which was passed unanimously:

Want P. & R. Maintained

"We urge that the Philadelphia & Reading and the Central Railroad of New Jersey properties be maintained as a terminal railroad system, with full protection to all other lines as to trackage rights.

"We also believe that there is merit in the proposals of additional trunk lines such as have been suggested by President Willard, of the Baltimore & Ohio, and President Smith, of the New York Central, which would traverse Northern Pennsylvania, giving new and improved service east and west, using the Philadelphia & Reading as a bridge route to New York and New England.

Want Better Service.

"We believe that the Reading and Jersey Central railroads could and should give the northern section of Pennsylvania through passenger service to New York, with connections at Williamsport for points on the New York Central, and through Pullman service to Clearfield and Wellsboro. The roads now have a double track line from Williamsport to Jersey City, a distance of about 230 miles, but the people of Williamsport are compelled to reach New York by way of Philadelphia, a distance of 287 miles."

The trouble with the Williamsport men is that they see nothing but the east. In a mad scramble to get to the eastern ports they entirely overlook and neglect the opportunities that lay to the west. While seeing nothing but eastern markets they also profess to see the possibility of the Reading and Jersey Central running through trains from Clearfield to New York.

What a huge joke. There is a possibility of through train service from Williamsport to the east, but Clearfield and Wellsboro, as well as all other towns in the middle northern and north-western parts of the state can eternally whistle unless the N. Y. C. plan is finally adopted. The Reading ought to reward servility right now by giving Williamsport a through train to the east.

Easy Money Is Not Good Money

WHEN YOU CASH A GOVERNMENT BOND BE CAREFUL WHAT YOU DO WITH THE CASH.

THE BEST THING TO DO IS TO FIRST CONSULT YOUR BANKER.

Clearfield National Bank

"The Bank of Personal Service"

EVERETT TRUE :-: By Condo

Replies are pouring in from Pittsburgh business men who have been queried by local customers with regard to the action of the Pittsburgh Chamber of Commerce in passing a resolution condemning the proposed state road bond issue of $50,000,000. A few of the letters uphold the action of the near-sighted aggregation of alleged business men, while others maintain that the action was taken with only 150 of a membership of 6,000 present, and that the resolution by no means represents the opinion of the majority of the members of the organization.

The following letter is typical:

"In reply to your cordial letter of the 24th instant would say that our bank was not represented at the meeting of the Chamber of Commerce of Pittsburgh when the 'Road Bond Issue' question came up and we knew nothing whatever concerning it (although I presume that the usual notice was sent out) until it was reported in our daily press.

"In order to ascertain exactly what had been done at the meeting, we have taken up the question with the Secretary of the Chamber and obtained a copy of the action taken (copy enclosed). We found that there were only about one hundred fifty members present at the meeting out of a six thousand membership, so the action does not represent even a majority opinion of the Chamber members.

"We would suggest that all you fellows in your section of the country write a letter direct to Mr. A. L. Humphrey, President of the Chamber of Commerce of Pittsburgh—marking it personal. You will get a much better hearing in that way than if it were taken up locally by our bankers—so be sure to get all your fellows busy along that line.

"Assuring you that it is always a happiness to cooperate with you in every possible way and asking you to call upon me freely if I can be of any further service, believe me to be, etc."

Both in Philadelphia and in Pittsburgh the opposition to the bond issue comes wholly from political sources. Would-be bosses who are anxious to discredit the present administration, are endeavoring to line up the voters against the bond issue on the plea that it will increase their taxes. The fact of the matter is that the corporations of Pennsylvania pay practically all the State tax.

Despite the fact that Pittsburgh business firms are making such a valiant effort to get out from under the opprobrium brought about by the indiscreet action of the Chamber of Commerce, its President, Mr Humphreys, saw fit in a lengthy article in yesterday's Pittsburgh papers to enlarge on his fight against good roads for all the people of the state. Mr. Humphreys shows a regrettable lack of understanding of the whole road situation in the state.

A continual bombardment of Pittsburgh firms, along with Mr. Humphrey, will at least have the effect of causing them to think twice before trifling with such a big question in a political way again.

Don't forget to remind Pittsburgh that you expect to watch the vote on the Bond Issue in Allegheny County.

Business Not Politics---The Need

The "old board" of County Commissioners shamefully neglected the jail, Court House, County Home and county bridges the past four years. That neglect, which was condemned and remonstrated against by about every Grand Jury to act during the four years, will cause the taxpayers much money in repairs and replacements during the coming four years. Can you afford to take another chance with this "old board;" it's mighty expensive business. Vote for John Boyce, a Republican, and Blake W. McCracken, a Democrat, for County Commissioner. The party label means nothing in this office. It's business men we want.—Pol. Adv.

Progress Editorial For Women

TRY IT, ONCE ANYWAY
By FLORENCE DAVIES

Old man Opportunity wears strange disguises, often. One needs to give more than a second glance at him when he comes around in some of them.

"I made the first dozen typewriters," Edison is quoted as saying the other day," and it took me seven years to convince the public they wanted them and then another three years to sell them."

Now they have celebrated the 50th anniversary of the typewriter's invention, literally millions of the useful little machines clicking in offices schools, and homes, the meanwhile. It was just that way about the telephone, you remember. "An amusing toy," the hard-headed business men said at first. Fortunes have been made on that and on dozens of other present day necessities, after the public opened its eyes, but by that time Old Man Opportunity was beyond the recall of thousands who wished they had 'taken stock" in the new venture.

It's the same way now in many homes, about the new labor-saving devices, when it comes to the making of strength, time and energy, instead of dollars.

"Aunt Delia won't have a vacuum cleaner. Says she'll stick to the good old broom," one progressive housekeeper reported after a visit to village relatives. "It was the same way with carpet sweepers. 'She didn't hold with these new-fangled things,' I think she enjoys getting so tired out that she feels really virtuous."

Back-aching tubs and boards still hold their own in other households. We know housekeepers who wouldn't think of stinting on butter, eggs or cream, or asking the family to partake of "leftovers", however pleasantly varied; who pay over-sized meat bills with scarcely a protest, yet when it comes to lessening the work of the house through the aid of the lightning that good old Ben Franklin and his successors have caught and trained to service,—No, no, the expense is too great. Mother's way is good enough for us.

Quoting Mr. Edison again, "It takes from seven to 40 years from the initial demonstration of a beneficial device, to its ultimate acceptance."

We can't make our fortune with "these new-fangled things" but dear overworked sisters, isn't health but the best wealth, and a little leisure an aid to serene and cheerful living? And why should we wait 40 years or even seven, to catch up with Progress?

Reckoning Age of Trees.

Some trees often live to a great age, and while they are standing it is a difficult matter to arrive at their age, but when they have been cut down, it is said the age may be reckoned by counting the number of rings visible in the section.

J. S. Michaels of Mahaffey, transacted business in Clearfield Tuesday.

Cold—In the Head and the Heart.

"I suppose there are more fool suggestions for holding love than for curing colds. Every daily paper is full of both, and none of them is any good either for cold hearts or noses." —From "Beauty," by Rupert Hughes.

Mrs. V. G Henderson and sister of Woodland shopped in Clearfield Wednesday.

HI-PRESS
White Mining Shoes

Look for the RED LINE 'round the Top

$4.75

See Your Dealer

THE B. F. GOODRICH RUBBER COMPANY
Akron, Ohio

Changing the Wedding Service

If the minister had said,
"Do you promise to
love, honor and obey this
man, and do his washing
for the next thirty years?"
Would she have said,
"I do"?

Clearfield Laundry
Phone H. & C. 60

Which Is the Heaviest Metal?

There are dozens of metals lighter than aluminum. Lithium one of the lightest has only one-fifth of the weight of aluminum. Gold, almost twice as heavy as lead is not the heaviest. Platinum and iridium are heaviest.

Two Tasks in One.

When painting is being done around the house, coat the windows in that vicinity with cleaning powder before the painting is started. Then when the painting is completed, the windows can be cleaned of both powder and paint.

For Supervisor Of Lawrence Township

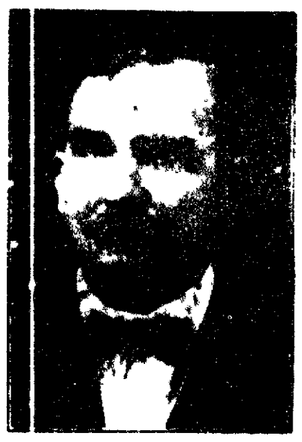

JOHN P. SHICKLING

Having been nominated for Road Supervisor of Lawrence Township without solicitation I now ask my friends and the taxpayers of the township to elect me to that office.

I have served two terms in the office and have experience in road making. Was the youngest Supervisor the township ever had and as Supervisor assisted in getting the first piece of improved road in Clearfield County—the first link of the Lakes-to-the-Sea Highway, from Clearfield borough line to the river bridge at Riverview.

Your support will be appreciated. 11 1 1t ch

For Economical Transportation
Chevrolet

Vote-Yes
BOND ISSUE
MORE GOOD ROADS
BETTER BUSINESS
FOR ALL
WILLIAMS AUTO SALES COMPANY,
Clearfield, Pa.

HAVE YOU EVER SEEN THE PASTEURIZATION PROCESS?

If you haven't we would like to have you come to the plant on Reed Street any morning and see how it works; see how the milk is heated to the proper temperature, then quickly cooled, then put in bottles that have been thoroughly sterilized.

Then, too, we'd like to have you come and see how clean, everything is kept and how we use every safeguard to bring the milk to your table in the best possible shape.

Clearfield Dairy Co.

NEWSPAPER ARCHIVE® NEWSPAPER ARCHIVE®

Brown's Men's Shoes
Are --- All Right

THEY'RE RIGHT IN STYLE RIGHT IN QUALITY
RIGHT IN PRICE
When You Buy Them—You're Right!

$3.95 $4.95 $5.95

A CLEARAWAY OF BROKEN LINES OF LITTLE GIRLS' FINE SHOES

Plain Black and colored tops. Sizes 8½ to 2.

$2.48

FINE WELT SHOES FOR THE BOY WHO WANTS SHOES "JUST LIKE DAD'S"

Brown or Black Calfskin on lasts similar to Men's.

Sizes 1 to 5½ **$3.95**

A SALE OF TWENTY-FIVE. NEW FALL STYLES OF WOMEN'S LOW SHOES

Featuring the sort of values that women expect to get at **BROWN'S.**

$2.98 and $3.95

OXFORDS AND STRAPS
Twenty Five Styles

BROWN'S "POLICE SPECIAL"

A double soled Welt Shoe with a pliable leather lined upper, and soft cushion inner sole.

BROWN OR BLACK
Sizes 6 to 11 ..... **$5.95**

ENDICOTT-JOHNSON U.S. ARMY SHOE

BROWN'S ARMY SHOES

Regulation Munson last, Solid Leather thru-out.

$3.45 $3.95 $4.95

PRETTY SHOES FOR LITTLE GIRLS

Plain Black or Brown or two color combinations in Little Turn Shoes with wedge heels. Sizes 3 to 8.

$1.75, $1.98 and $2.48

A SALE OF WOMEN'S FELT MOCCASIN STYLE SLIPPERS 98c

FIVE COLORS FIVE COLORS
Displayed On Rack Inside Store.

BROWN'S FINE SILK HOSIERY FOR WOMEN

Featuring the famous Ironclad and Centemeri makes of Hosiery. Black, Brown and colors.

95c $1.50 $1.95

STYLISH SHOES --for-- STOUT WOMEN

A Brown's Specialty, stylish, neat fitting Shoes with outside tops.

$5.50 $6.50 $7.50

BEST SHOE VALUES IN CLEARFIELD

Brown's Boot Shops
CLEARFIELD, PA.

Curwensville's Own Column

[illegible] evening at about 9:30 [illegible] apple and scale at the [illegible] the old Lady Caldwell [illegible] totally destroyed [illegible] operated by a [illegible]

[illegible] of the Mitchell [illegible] Griffiths, of Clearfield, a former Y. M. C. A. secretary, will give a stereopticon lecture on his travels ,'From Alaska to Florida."

Mrs. Jennie Barr died at Clearfield hospital on Monday evening after a few days' illness of heart trouble, aged about 31 years. She was a daughter of Sylvester and Mary Belone, and had lived in Curwensville and vicinity almost all her life. She is survived by her husand and four children. Her mother, four brothers and one sister are also left to mourn their loss. The funeral was held this afternoon from her late home, Naulton, Rev. John C. Collins officiating. Interment in Oak Hill cemetery.

William Norris, Joe Whittaker and Mr. Noice left yesterday forenoon by auto for Huntingdon county, where they expect to spend a week in the mountains hunting the deceptive wild turkeys. They are determined to bring back a fine specimen of that bird for Thanksgiving if they have to buy one from some native.

Mrs. Mary McNaul, who went to Philadelphia last week for a visit, suffered a stroke last Friday at the home of Mrs. Veryll Irvin, a daughter of Ai McNaul. Dr. McNaul went to the city and brought her back to her Curwensville home Wednesday night.

John Kelly and son Alfred left yesterday morning for Fulton county to try out their luck at shooting wild turkey.

Ira Shaffer, who has hunted in these mountains for over 60 years past, informed the writer yesterday that there was no use in hunting for wild game while there was a strong cold wind blowing. It seems game of all kinds have an aversion to be on the go while the wind is from the east. The fowls take to cover, while the ground animals hide in holes or under brush heaps. We asked the reason for all this ,but he said he could not explain the why and wherefore, but that it was as true as preaching, and the old hunter could verify the statement.

Yesterday there was a continuous throng of hunters wending their way to the mountains. The twenty or more hunting camps out on the mountains between this place and the Rockton and Penfield pikes are all occupied by local and professional nimrods. If every hunter donates us a pheasant who has agreed to do so during the season, we will be mighty well supplied with wild meat for months to come. But "out of sight, out of mind" is an old saying well worth remembering at such times.

Miss Ida Bloom has opened a dress making parlor in the Sweeney block and is now ready to serve the public.

Try a Progress "Want Ad."

Perhaps He Know What He Meant.

The persistent penciler of stupid comments on the margins of the periodicals at the public library occasionally makes us smile in spite of ourselves. Opposite an article in a recent Spectator about the Irish boundary he wrote, "There can be no Irish boundary. Ireland one and invisible." —Boston Transcript.

Australian Gold.

It was in 1851, two years after the finding of gold in California, that the precious metal was discovered in Australia. In 65 years two and one-half billions of 96 per cent pure gold were produced there.

BRONCHITIS
Leaves a bad cough. So does "flu" and la grippe. But these lingering coughs yield easily to the healing and curative qualities of
CHAMBERLAIN'S COUGH REMEDY
Every user is a friend

[illegible] peasant frock sketched has peasant sleeves, full blouse and [illegible] skirt. The other is the straightest of one-piece models with trim [illegible] collar and cuffs. Still another uses pleats and a monogram for [illegible]

For a Hot Breakfast–Quick
Cooks in 3 to 5 minutes

MOTHER'S QUICK COOKING OATS

Your grocer now has two styles of Mother's Oats—one *new*. Mother's Quick-Cooking Oats cook in half the time of coffee. And makes luscious, creamy oats the *quickest* breakfast dish!

Same plump oats as regular Mother's Oats, the kind you've always known. But cut thinner and partly cooked—smaller flakes that cook faster, that's the only difference.

All the rare Mother's flavor. All the nourishment of the world's premier vigor breakfast. But—quicker.

Coupons in Every Package

Coupons come in every package of Mother's Oats—both Quick-Cooking and regular. See the catalog containing over 150 handsome premiums these coupons entitle you to. Fine guaranteed silverware, 14-karat gold shell jewelry, toys for the children. Pipes, shaving brushes, aluminum ware—all the things men, women and children want.

Send for this catalog. Pick out what you want.

Gifts for All

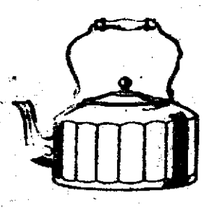

10 Coupons Free

Send this coupon for our Premium Catalog. See the scores of things we offer. We will send with the catalog ten coupons free. That will make a fine start toward a premium. Cut out coupon so you won't forget.

Mother's Oats,
80 E. Jackson Street, Chicago
Send me the Premium Catalog you offer, also the ten coupons free.
_____
_____
Only one to a family

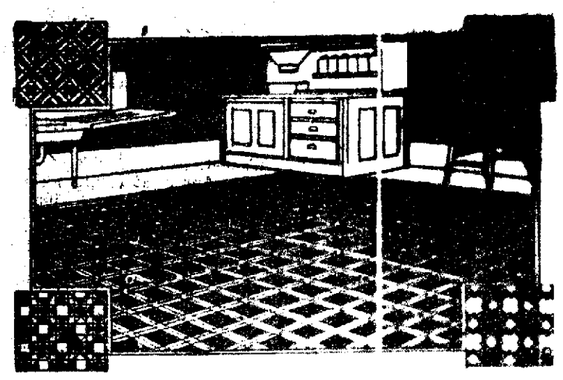

TEAR UP THAT OLD WORN LINOLEUM FROM THE KITCHEN FLOOR AND REPLACE IT WITH SOME OF THIS WEEK-END PRICED

$2.25 Printed Linoleum At $1.90

Stop doing your work in the kitchen with that old and worn linoleum, dingy and broken from the millions of steps that have passed over it.

We are offering a week-end special in an exceptionally strong printed linoleum. The colors are bright and cheerful The price is very attractive.

Come while selections are better.

Knepp's Furniture Store

NEWSPAPER ARCHIVE®

THE MOST POPULAR PAGE IN THE PROGRESS

Classification Index

CLASSIFIED SECTION

The rates for all classified ads is one cent per word with no charge made of less than 25c.

All ads for this section must be in by 12 noon of day of insertion. Advertising accepted over phone for this page. All bills must be paid promptly upon receipt of bill.

For your convenience we are classifying all advertisements as shown in the table below.

Please do not ask for information where an ad is "keyed blind" unless it says to inquire at this office. We cannot give information about "blind" ads.

THE CLEARFIELD PROGRESS
H. & C. 114 Bell 47

(A) PUBLIC NOTICES

1—LODGE NOTICES

FIRE DEPARTMENT MEETING
Regular meeting Clearfield Fire Department Friday, Nov. 2, at 8:00 p. m. at Elk Hose Co. Hall. All firemen please attend.
11|1|1tc A. P. SPANGLER, Sec.

INDEPENDENT CANDIDATE FOR SUPERVISOR OF LAWRENCE TOWNSHIP
I am an Independent candidate for Road Supervisor of Lawrence Township and will appreciate the support and assistance of the voters of the township. "Good roads" my platform,
A. D. GOSS,
10|29|4t pd Clearfield, Pa.

GIVE ME A CHANCE
I am a candidate for Road Supervisor of Lawrence township at the coming election. My platform is "Good Roads at Economical Cost". Give me a chance and if my work doesn't suit you, then fire me. I am entitled to be given a trial, same as my predecessors. I have lived all my life in Lawrence township.
10|29|3t pd VERN ROWLES.

(B) BUSINESS SERVICE

11—HOTELS, RESTAURANTS

THE PALACE HOTEL
American and European Plan
Open Day and Night
50 Rooms.
R. T. Bird, Prop. Cr. Reed & 3rd Sts.
7|14|tf|con

LEONARD HOTEL AND CAFE
American and European Plan
Restaurant open day and night.
Try our 40c meals.
F. H. Passmore 218 Reed St.
7|9|tf|con

13—TRANSFER-STORAGE

WE'RE IN OUR NEW BUILDING
Ready for truck storage and storage of all kinds.
HOLMES TRANSFER & STORAGE
H. & C. Phone Cor. Merril & William
7|9|tf con

Package Delivery for Stores
Prompt, Efficient Service
Light Hauling.
F. P. SMITH
H. & C. 241X 428 River st.
7|16|tf|con

Contract work of all kinds, hauling by truck or teams, Excavating and moving.
MARTIN FULLINGTON
H. & C. 277J 318 S. 4th St.
7|16|tf|con

13—REPAIR SERVICE

ELECTRICAL REPAIRING
House Wiring
Motor Doctoring.
Prompt response to all calls.
OWEN COX, 315 Daisy. H.&C. 316J
8|29|tf|con

Don't throw away that old alarm clock that won't run. Just bring it in to us and have it repaired. C. C. Hughes, over Brown's Boot Shop.
7|10|tf|con

RICHARD ARRANDALE
Registered Plumber
Prompt, Efficient Service Rendered
Heating, Plumbing Repairing.
H. & C. 464 18 S. 3rd St.
7|17|tf|con

Auto Repairing Acetylene Welding
Atlantic Gas Service
Firestone Tires
H. C. GRAHAM
Woodland Road Beyond East End
7|13|tf|con

Furniture repaired and rebuilt, upholstering and cabinetwork. Sewing machines, clocks, organs and washing machines repaired. Peter G. Smith, over Acme Vulcanizing, N. Third street.
7|9|tf|con

Business Men's Lunch

Every day between 11 and 12 we serve some special sandwiches for business men who are too busy to go to their homes for the mid-day meal. These sandwiches vary day to day but every day they are the tastiest sandwiches we have heard of anywhere.

VIRGINIA CHOCOLATE SHOP
Smoke a Ricoro Cigar

14—PERSONAL SERVICE

TRANSFER SERVICE
Local and Distance Moving
KREBS BROS.
Successors to W. P. Lansberry.
H. & C. 480 Bell 145J
9|11|tf|con

SULPHUR VAPOR BATH
For Rheumatism, Lumbago, Kidney disorders, Neuritis, High blood pressure, Nervousness, Skin diseases, Catarrh, etc. H. & C. 359M.
8|13|tf|con

FRED B. LEAVY
Funeral Director
and Embalmer.
H. & C. 83 Bell 85
113-115 3rd St. Clearfield, Pa.
7|17|tf con

Spruce Up
See
REILLY
The Clothes Cleaner
Reilly Building Third Street
7|10|tf|con

T. J. NORRIS
The Clothes Cleaner
Both Phones.
110 Cherry Street
Clearfield. 7|12|tf|con

Let us clean your rugs and carpets thoroughly with our latest type machine which combines beating, brushing and the vacuum. Hoffman Upholstery Co., 146 W. Market St., H. & C. 274-W. 7|12|tf|con

Cleaning—Pressing
Repairing
We Call and Deliver
A. G. BARTHOLOMEW
H. & C 21-X 112 Market St.
7|12|tf|con

MARINELLO BEAUTY SHOP
Manicuring Hairdressing
Scalp Treatments Facial Massage
Marcel Waving a Specialty
9 South Second street. 7|11|tf|con

E. C. STEWART
Marble and
Granite Monuments
Phone H. & C. 43-J 7 N. 44th St
Clearfield 7|12 tf|con

R. WM. THOMPSON
Funeral Director and
Embalmer
Both Phones W. Locust nr. Turnpike
Clearfield. 7|12|tf|con

M. I. GARDNER
Income Tax Consultant
Insurance & Real E.
Agent Penn Mutual Life Ins. Co.
H. & C. 417W Clearfield Water Bldg
7|11|tf|con

HUNTING EQUIPMENT
AT THE
ARMY & NAVY SALES CO.
7|9 tf|con

ELECTRICAL EQUIPMENT CO.
Residential, Commercial and
Industrial Power and
Lighting Installation.
H. & C. 455 315 N. 3rd St
7|9 tf con

(C) EMPLOYMENT

21—MALE HELP WANTED

Wanted: One cement finisher. Good wages. Apply at Point, First and Second streets. 10|22|tf|ch

Wanted: Carpenters. Long job. Rate $1.00 per hour for good men. Apply at Point of First and Second streets. 10|18|tf|ch

Wanted: Two married men with automobiles to represent sales organization of recognized standing. Opportunity for the right man. Write Box 303, Clearfield, for appointment.
10|30|tf|ch

22—FEMALE HELP WANTED

Wanted: Cashier, lady, at once. Jordan's. 11|2t|ch

Wanted: Lady waitress. Apply Bunnell quick lunch restaurant, Grampian, Pa. Good wages. 11|1|2t|pd

For Sale: Kitchen cabinet. library table, 3-piece living room suite, rocker, iron bed and other household articles. Inquire 605 Dorey street. H. & C. 294J. 11|1|3t|ch

Wanted: Woman for cleaning. Apply Clearfield Hospital. 10|31|3t|ch

Wanted: Girl for general house work. Inquire Miss Ada Norris, 15 Third street. 10|31|2t

Wanted: Girls at Clearfield Laundry. 10|1-tf-ch

Wanted: Good girl for general housework. One who seeks permanent place at good wages. Apply by letter only to "Capable Girl," care of Progress. 10|30|4t|ch

24—SITUATIONS WANTED

Position Wanted by middle aged widow as housekeeper. Inquire Progress. 11|1|1t|pd

Refinishing Floors.

To restore oak floors the old varnish must be first removed. Get at any paint shop paint remover, which will soften the varnish so it can be easily scraped off, after which clean the floor with rags and benzine. Next bleach, using oxalic acid dissolved in hot water. When dry the floor will be white. Wash with clear water and vinegar and it is ready to be filled. Use a paste filler, which must be wiped off. As soon as it begins to show white the floor is ready to be finished in varnish or wax.

Subscribe for the Progress

(D) WANTED

23—MISC.

Wanted: A rooster three years old. Not any less than three years old; it can be more but not less. The buyer will pay a good price for it. Inquire of Progress. 11|1|3t|pd

Wanted: An old Capon about 2 or 3 years old. The buyer will pay a good price for it. Inquire of Progress. 11|1|3t|pd

Wanted: The pall of a few Virginia partridges, commonly called quail. They are needed for medicinal purposes. Please send it with your name and address and you will receive a present. Send it or give it to Progress. 11|1|3t|pd

(E) RENTALS

41—ROOMS FOR RENT

For Rent: In central part of town a barn suitable for a garage. Inquire Progress. 11|1|1t|ch

(F) FOR SALE

51—HOUSEHOLD GOODS

For Sale: Othello range large size, fairly good condition. Sell at a bargain. Call 308 Margaretta street. 11|1|2t|ch

For Sale: Second hand cook stove. J. Lachat, Frenchville, Pa. 10|31|2t|pd

For Sale: Household goods at M. J. Kelly's home, Curwensville, Pa. Every day from 9 to 4 except Saturday. 10|18|tf|ch

SALE OF STOVES
All makes and all kinds of stoves. Priced from $3 to $35. Come early and get the better ones.
ABE NOVEY H. & C. 445X3
Across from Penna. Freight Station.

SEWING MACHINES
We have a few shop worn and slightly used machines, the most of which can be sold on easy monthly payments.
SINGER SEWING MACHINE CO.
106 N. 3d Street Bell 33W.
7|9|tf|con

SPECIAL
8 Cup size Electric Percolators
Price $4.98.
One week only. Quality guaranteed.
HANEY ELECTRIC CO.
112 N. Third Street.
7|11|tf|con

(G) LIVE STOCK

63—POULTRY SUPPLIES

For Sale: Barred Rock pullets, March hatch, ready to lay. Also would like to hear from party having good White Leghorn cockerels for sale. C. A. Keiser, Grampian, Pa. 11|1|4t|ch

54—COAL-KINDLING

THE GOODWAY COAL CO.
Mines Coal Fit for Burning.
Delivers to homes, business and factories.
Daisy St. Clearfield, Pa
H. & C. Phone 248J.
8|4|tf|con

COAL FOR SALE
Delivered in large or small quantities. Call H. & C. 98J.
T. P. DUCKETT
10|5|tf|ch

55—MISC.

For Sale: Automatic player piano with mandolin attachment. Works by spring motor. Works with nickle in slot. Five selections on roll. Pool table, 4-6 by 9 in fair condition except cushions which can be renewed cheap. Will sell both for $200. Player alone cost $250 last winter. Inquire John G. Wise, Karthaus, Pa. 11|1|6t|ch

For Sale: 6 months old White Leghorn pullets, good breed. See L. C. Barrett. 11|1|2t|pd

For Sale: Lath mill with kerosene engine. In good condition. See Lee Taylor, R. D. 2, Clearfield, Pa. 10|31|2t

COFFEE—Beahan's Blend—Equal and better than many of the higher priced coffees. You don't pay for a fancy package. 35c the pound. The best Coffee sold in Clearfield County at this price.
BEAHANS Both Phones

For Sale: Two horses at your own price. Will sell or let them out for their feed. James B. Graham, W. Decatur, Pa. 10|30|4t|pd

For Sale: One bay mare. Weight 1400. Sound. About 15 years old Cheap to quick buyer. Inquire C. F. Hays, Curwensville, Pa. 10|6|tf|ch

WEEK-END SALE ON LINOLEUM
$1.90 Yard.
KNEPP'S FURNITURE STORE
7|12|tf|con

For Sale: Reed pullman baby coach. Old ivory finish. Excellent condition. Will sell reasonably. Inquire of Mrs. R. O. Graham, 12 S. Fourth street. 11|1|3t|pd

CUT FLOWERS
We always have the seasonable flowers. "Mums" soon.
W. A. COLLINS
Turnpike Ave. H. & C. Phone
10|31|tf|ch

New shipment received in silk and wool Merode underwear. Outfit the family in Merode.
LADIES' BAZAAR

For healthy and laying hens use our mixed grain and Full O' Pep dry mash.
MEYER MILLING CO.
7|10 tf|con

Wonderful values in Bed and Indian Blankets, Auto Robes and Horse Blankets with a variety of color and price at:
BOUTCH & SWARTZEL CO.
Both Phones Clfd., Penna.

(H) AUTOMOBILE

71—USED CARS

One Ford Touring, 1922 model. Electric starter. In excellent condition.
BOAC & BOAG
11 South Third Street
8|16|tf|con

For Sale: Chevrolet Sedan in good condition. Cheap to quick buyer. 310 Margaretta street, Clearfield, Pa. 10|31|3t|pd

For Sale: A real bargain—7 passenger Winton Six car in good running order. Good tires, etc. Inquire Progress. 10|27|tf|ch

Mitchell Roadster, run 700 miles
Two Oakland Touring Cars
One 85-4 Overland
One 1917 Reo Touring
Essex Touring, 1500 miles.
CLEARFIELD AUTO SUPPLY CO.
7|10|tf|con

USED CAR BARGAIN WEEK AT DERRICK BROS.

1919 Chevrolet Touring	$95
Studebaker Touring	$95
Ford Roadster	$95
Oakland Touring	$295
Chalmers Touring	$295
Maxwell 1916	$175
Maxwell 1920	$195

DERRICK BROS.
3rd St. bet. Locust & Mkt. Ph. H &C
7|11|tf|con

Willys Touring
Ford Touring
Chalmers Touring
Nash Roadster
Buick Touring
PENN MOTOR SALES CO.
Bell 109 H. & C. 160
7|17|tf|con

For Sale: Franklin Sedan in excellent condition. Mrs. M. J. Kelly, Curwensville, Pa. 10|25|tf|ch

One Ford Roadster
Two Ford Trucks
One Ford Sedan
One Chevrolet Touring
Terms.
BIGLER GARAGE
H. & C. 713R2 Bigler, Pa
7|16|tf|con

DODGE Roadster
DODGE Touring
FORD Touring
BUICK-SIX TOURING
BUICK SIX COUPE
DODGE TRUCK (¾ ton)
LOZIER TOUR. (good condition)
Terms, if so desired.
WM. H. SEIPLE
326 E. Market St.
Clearfield, Pa. Both Phones
8|11|tf|con

Auburn Beauty Six
Columbia Special Six
Call for Demonstration.
WALKER-CONFER CO. Sales Agts
H. & C. 4 Curwensville, Pa
7|17|tf|con

Used cars in good condition. Ford, Maxwell, Frisco, Chevrolet, and Ace touring. Prices are right.
KATHE BROS. MOTOR CO.
310 Daisy St. East End
7|13|tf|con

THE PERFECT STRUT ROD FOR FORD CARS
Never wear out. Put on while you wait.
WEST FRONT STREET GARAGE
7|11|tf|con

SOME REAL BARGAINS

1917 Chevrolet Roadster	$50.00
1917 Chevrolet Touring	50.00
1921 Ford Touring, starter and demountable rims, good tires, new top	175.00

WILLIAMS AUTO SALES CO.

72—SERVICE STATIONS

We have some steel barrels for sale. Price $2.00 each.
CENTRAL GARAGE
Clearfield, Pa. Both Phones
8|24|tf|con

We repair Fords and remove all their ailments. Work done by experienced Ford mechanics. Taxi service all hours. West Side Garage. H. & C. 204 J. 7|11|tf|con

We do Auto Electrical repairing of Generators, Ignition Coils, Lighting Systems and battery repairing and recharging.
AMER ELECTRICAL SHOP
H & C. 50R 324 W. Fifth Ave
7|16|tf|con

JUST A FEW TIRES LEFT
A few HUSK AND MASON TIRES left to sell. 31x4 and 32x4 sizes. All Cord tires. Must be cleaned out at once.
ACME VULCANIZING COMPANY
N. Third St. Phone 59-M
7|16|tf|con

SERVICE WELDING & REPAIR
H. G. Ogden, Prop.
Oxyacetylene welding of frames, castings and auto parts.
Bell 141R Weaver St. Rear Park
7|11|tf|con

We can do it now and you'll enjoy your new-looking car the more.
CLEARFIELD AUTO PAINT SHOP
South & Weaver H. & C. 159W2
7|21|tf|con

Try a Progress "Want Ad."

Chandler
Sales and Service.
Call for Demonstration.
EDWARDS MOTOR TRANSIT CO.
H. & C. 7X2 Curwensville, Pa.
7|17|tf con

(I) REAL ESTATE

81—HOUSES FOR SALE

For Sale: House and lot adjoining Standard Brick Co. plant near Riverview. House has five rooms, water in the house. Also some building lots at Riverview. Inquire A. L. Snyder, Clearfield, R. D. 10|27|6t|pd

For Sale: The Fulton homestead in Bigler, an 11 room well built house in fairly good repair. Good location, in good community. Could easily be made into a two family house. On State road. Price $3 000, fair portion which would be arranged for if right party buys. Call on or write W. D. Walker & Bros., Bigler, Pa. 9|20|tf|ch

82—LOTS FOR SALE

The lots in the old Whitmer Steel tract lying between the Guinea Hill and Mount Joy roads have been laid off and are now open for sale.

These lots adjoin the Pimptonville School and are well located for work both in the West Side and East End.

The prices range from $150 to $350.

Terms can be arranged for by responsible persons.

Those interested can see
J. D. ROSS
210 West Fifth Ave H. & C. 55J2
Or call at Room 24, Trust Building
7|13|tf|con

102—MISC. LEGALS

NOTICE OF DISSOLUTION OF PARTNERSHIP

Notice is hereby given that the partnership heretofore existing between George W. Johnson and Frank S. Welch both of the borough of Clearfield, Pa., trading and doing business in the borough of Clearfield aforesaid under the firm name of Johnson & Welch has this day been dissolved by mutual consent.

All persons indebted to said firm will make payment to Frank S. Welch and all persons to whom said firm is indebted will present their bills duly authenticated to the said Frank S. Welch as liquidating partner for payment thereof.

The business heretofore conducted by said firm will be conducted by Frank S. Welch as an individual at the same place.

GEORGE W JOHNSON
FRANK S. WELCH
October 17, 1923. 10|18|25 11|1|c

NOTICE

Notice is hereby given that application has been made to The Public Service Commission of the Commonwealth of Pennsylvania, under the provisions of the Public Service Company Law, by Penn Public Service Corporation for a certificate of Public Convenience evidencing the Commission's requisite approval of a contract between Penn Public Service Corporation and the Township of Bradford, Clearfield County, Pennsylvania, for lighting the streets, alleys highways, and public places of said Township.

A public hearing upon this application will be held in the Commission Building, 112 Market Street, Harrisburg, Pa., on the 8th day of November, 1923, at 9:30 o'clock A. M., when and where all persons in interest may appear and be heard, if they so desire.

DAVID I. McCAHILL,
Attorney for Petitioner.
14 Wood Street, Pittsburgh, Pa.
10|25 11|1|c

Try a Progress Want Ad

NOON STOCKS

American Locomotive	71
American Woolen	69⅜
Baldwin Loco	120½
Baltimore & Ohio	57⅜
Bethlehem B	40⅛
Causden Co.	24⅞
Crucible Steel	62
General Motors	13⅞
Great Northern Ry	54¼
Lehigh Valley	39⅝
Middle States Oil	5
[illegible]	41¼
Sinclair Oil	18⅝
Studebaker	100½
Texas Co.	39½
U. S. Steel	91½
Call money	4½

Deserts Not Without Water.

The vast stretches lying between the Sierra Nevada and California and the eastern Cordilleran ranges (Rocky mountains) in the United States, and between the Pacific ocean and the eastern Sierra Madre of Mexico, constitute the great American desert, is superficially waterless. Its plains are mainly barren of surface water save for an exceptional saline lagoon. Notwithstanding the apparent scarcity of water, one of the most remarkable features of the great American desert is that water has been secured often in apparently impossible places and in quantities that have made possible the existence of cities and industries, says the Detroit News.

Fish Has a Nasal Pocket.

Fishes possess a smelling faculty. An examination of the nostrils of a fish reveals the fact that they are not connected with the air tube system, as in most animals, but lead into blind pockets lined with delicate membranes well supplied with nerves. In fishes water is not drawn through the nostrils, but merely into the small pockets, and these may be emptied and refilled, says the Detroit News. The quantity of water brought into contact with the nerves of smell must be comparatively small. In some few fishes, as in the globe fishes and puffers, for example, there is no nasal pocket, the nerves being directed into external processes.

Tom Sims SAYS—

A Detroit woman demands $5,000 for her stolen heart, the amount proving her heart is gone.

Henry Ford plans to build a model town, which should have about 90,-600,000 parking places.

Possibly due to the demand for football players, more boys than girls are being born in America.

Winter, it seems, has arrived in Chicago. Woman there got a divorce because her hubby wouldn't bathe.

While a French aviatrix looped the loop 98 straight times we'll bet she couldn't thread a needle once.

Late fall note to janitor: "You may fire when ready, Gridley."

Big skin game on the coast. In Tacoma, Los Angeles and Seattle rabbit skins sold for sable.

Eighteen are bidding for old warships. Let's hope they don't hammer them into cafe steaks.

When your wife gets so she can read you like a book it is time to turn over a new leaf.

An optimist is a man buying new fly swatters in November.

Modern Portia

Miss Anna B. Hogan, Jersey City, is not yet 25 years of age, but already has won many legal victories. She recently was engaged to defend a man charged in Hackensack, N. J., with first degree murder. She succeeded in getting a second degree verdict with recommendation of mercy.

A Gold-Plated Carriage.

Historians agree that the most valuable carriage in the world is one found in the palace of the Trianon at Versailles, that was built for Charles X of France, and under instructions to spare no pains or cost in making it fit for the regal and rather bizarre tastes that prevailed in those days, so from the tip of the pole to the hind wheels the carriage is plated with heavy gold decorations, the cost of construction then being in excess of $200,000. Today it would be many times that sum.

Men With Small Feet.

It has been discovered that men with small feet are those who are fondest of amusements. They do not, according to science, make the best husbands. Men with larger feet appear to measure up better.

BUSINESS, NOT POLITICS, THE NEED

Clearfield county taxes marched "sky high" during the past four years under the mismanagement of the "old board" all of whom seek re-election. The bi-partisan deal between one Republican member and the Democrat doubled the expense of running the County Home and farm, while $22,000 was distributed in outside relief the past year by this combination—seeking re-election. Do you want such work to continue? If you do not, then vote for John Boyce and Blake W. McCracken, for County Commissioners, the Independent candidates. Pol Adv.

Just Look At T[illegible] Number Using [illegible]

Rare Ape

For the first time in 40 [illegible] Bleeding Heart baboons [illegible] arrived at the London Zoo. "[illegible] shown here, kept the photographer busy for half an hour before [illegible] would move.

The Goal[illegible]

The inhabitants of little [illegible] Greek [illegible] [illegible] entirely [illegible] a girl desires to [illegible] she [illegible] has obtained the [illegible] sponges from the sea [illegible] sounds with the number of years she has lived. These she places in a set, which she presents to the [illegible] her choice. Should he refuse, chances of obtaining another [illegible] are remote, as usually the [illegible] maidens shun him as a [illegible]

Celebrated for Untruthfulness

Ananias was a Bible character particularly celebrated for his untruthfulness. As a member of the church of Jerusalem he conspired [illegible] his wife, Sapphira, to make false [illegible] respecting their gift of [illegible] to the community of the brethren and was, with his wife, stricken [illegible] Ananias has since become the [illegible] in common parlance for one who seriously takes liberties with truth.

WOMAN SO BLUE SHE CR[illegible]

Because of Ill Health—Tells [illegible] She Found Relief by Taking [illegible] E. Pinkham's Vegetable Comp[ound]

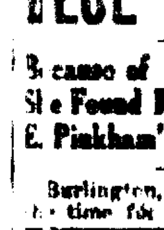

Burlington, Iowa.—"I used to [illegible] time for my monthly period came every [illegible] weeks and lasted two weeks, and [illegible] that time I [illegible] have the blues [illegible] very. Since I [illegible] taken Lydia E. Pinkham's Vegetable Compound I am happy, I can [illegible] have gained [illegible] pounds and look [illegible] I have recommended your medicine to my friends [illegible] may publish my letter as a testimonial. I hope your medicine will give [illegible] help it did me."—Mrs. RALPH [illegible] 1 Des Moines St., Burlington.

Lydia E. Pinkham's Vegetable Compound is a medicine for ailments [illegible] to women. It has been used [illegible] troubles for nearly fifty years [illegible] thousands of women have found [illegible] did Mrs. Gail, by taking this [illegible]

If you [illegible] [illegible] times, [illegible] head[illegible] a knife [illegible] melancholia, you should [illegible] Lydia E. Pinkham's Vegetable Compound. It is excellent [illegible] system and help [illegible] functions with ease and [illegible]

BURNS, CUTS, BRUI[SES]

San Cura Ointment Relieves Draws Out Poison and Heals Promptly

There is no better remedy for [illegible] cuts and bruises than the antiseptic healing ointment called San [Cura]. Every person ought to have a [illegible] hand. It is the first and best [illegible] the injured in case of accident. It is the ideal remedy for so many [illegible] distressing and painful ailments [illegible]

For example, it is guaranteed by Woodward & McPherson to [illegible] itching, bleeding and protruding [piles], eczema, tetter, ulcers, salt [rheum], boils, carbuncles and pimples [or] money back.

In case of old running sores [no] matter how long standing, a few [applica]tions of San Cura Ointment will [draw] out the poison and leave them in a thoroughly aseptic condition [and] they will heal promptly.

We advise every reader to get [a jar] of San Cura Ointment today, and [have] it ready for an accident or emer[gency] that may happen. 30c, 60c and [illegible] a jar at Woodward & McPherson's [on] the money back plan.

San Cura Soap is delightful [for] shampooing, because it is full of antiseptic properties that banish germs of dandruff and other [impuri]ties from the scalp. It removes [pim]ples and blackheads, too. 25 [cents a] cake at Woodward & McPherson's.

If your druggist does not [have it,] send to Thompson Medical Co., [Titus]ville, Pa.

NewspaperARCHIVE®
NewspaperARCHIVE®

FORCED TO VACATE

1,000 AND 1,000 OF PEOPLE

Are Visiting Our Stores --- Taking Advantage of Dressing Their Families And Themselves --- Clothing, Shoes, Furnishings, Millinery, Hunting Goods

OUR HIGH CLASS GOODS AT LOW PRICES!

SPECIAL! SPECIAL!

BOYS' CORDUROY KNEE PANTS
Sizes 8 to 16.
—for—
89c pair

CHILDREN'S FLANNEL DRESSES
48c each

CHILDREN'S ROMPERS
48c each

BOYS' COMBINATION DRESS SUITS
—for—
79c

MEN'S FLEECE LINED UNIONSUITS
98c

BOYS' SHIRTS
45c each

BOYS' SLIP-OVER SWEATERS
48c

BOYS' HEAVY WINTER KNEE PANTS
—for—
69c pair

BOYS' $1.00 UNIONALLS
—for—
79c pair

BOYS' ALL WOOLEN HOCKEYS
48c each

BOYS' COTTON HOSE
2 pairs for 25c

LADIES' VESTS
10c each

LADIES' HEAVY FLEECE LINED SHIRTS AND DRAWERS
48c each

LADIES' BUNGALOW AND DRESS APRONS
79c Aprons for . 48c
$1.00 Aprons for 69c
$1.48 Aprons for . 98c

LADIES' HIGH GRADE GINGHAM DRESSES
$3.50 Values for
$1.48

MEN'S FLANNEL TOP SHIRTS
79c each

CHILD'S JULIETS
69c pair

MEN'S SLIPPERS
48c pair

LADIES' HOUSE SLIPPERS
Fancy Style
79c pair

LADIES' NIGHT GOWNS
79c each

MEN'S FLEECE LINED SHIRTS OR DRAWERS
59c each

MEN'S WOOLEN SHIRTS OR DRAWERS
98c pair

MEN'S CAPS
48c

MEN'S KHAKI PANTS
Cuff Bottom
—for—
$1.00

MEN'S OVERCOATS

Latest Styles Best Colors
Finest Quality

$18.50 OVERCOATS **$12.98**
$22.50 OVERCOATS **$14.75**
$29.50 OVERCOATS **$18.95**
$35.00 OVERCOATS **$24.50**
$39.00 OVERCOATS **$27.50**
$45.00 OVERCOATS **$34.75**

BOYS' OVERCOATS

$7.98 OVERCOATS . **$4.98**
$9.50 OVERCOATS . **$6.75**
$10.98 OVERCOATS, **$8.95**
$14.50 OVERCOATS **$10.98**
$18.50 OVERCOATS **$12.98**

As everybody knows our high grade line of BOYS' OVERCOATS, now is the time for you to get them.

MEN'S UNDERWEAR

Fleece Lined
Shirts and Drawers
59c each

WOOLEN SHIRTS OR DRAWERS

98c each

FLEECE LINED UNIONSUITS

$2.98

WOOLEN UNIONSUITS LUMBERMEN'S SHIRTS OR DRAWERS

$1.98 each

MEN'S RAINCOATS

$2.98 each

Your Last Opportunity

WE ARE

Forced to Vacate Room No. 3 January 15, 1924

That hardly gives us time to close out our entire stock before that time. We have no other choice but to let you have the full benefit in sacrificing our entire stock of merchandise at a loss so that we can have the room vacant in time. As we are known to carry a better class of goods you can realize the money that you can save.

The Reliable
CLEARFIELD, PA.
Third Street

BIG SELECTION OF LADIES' COATS

$14.50 COATS **$8.95**
$18.50 COATS **$12.98**
$22.50 COATS **$16.50**
$27.00 COATS **$18.95**
$29.50 COATS **$19.50**
$35.00 COATS **$24.50**
$40.00 COATS **$27.50**

These COATS are the latest styles. Just arrived.

CHILDREN'S AND GIRLS' COATS

$5.00 COATS **$2.98**
$6.50 COATS **$3.89**
$7.50 COATS **$4.50**
$8.95 COATS **$5.98**
$10.50 COATS **$6.75**
$12.98 COATS **$8.50**
$14.50 COATS **$9.75**
$18.00 COATS **$12.98**

We are the talk of the town with our wonderful selection of COATS.

LADIES' DRESSES

Silk and Wool—Latest Styles
$10.00 DRESSES **$4.95**
$12.50 DRESSES **$6.75**
$14.50 DRESSES **$8.95**
$16.50 DRESSES ... **$10.98**
$18.50 DRESSES ... **$12.98**
$24.75 DRESSES ... **$16.50**
$30.00 DRESSES ... **$18.75**
$35.00 DRESSES ... **$24.50**

You can't beat our styles, quality and colors.

CHILDREN'S DRESSES

All Wool
$4.98 DRESSES **$2.98**
$6.50 DRESSES **$3.98**
$7.50 DRESSES **$4.85**
$8.50 DRESSES **$5.98**

You have never seen anything prettier.

MEN'S SUITS

$16.50 SUITS **$12.98**
$18.50 SUITS **$14.50**
$22.00 SUITS **$16.75**
$27.50 SUITS **$18.95**
$29.95 SUITS **$22.50**
$35.00 SUITS **$24.87**
$39.00 SUITS **$29.75**

We have them in all styles and colors. Quality of the finest. With one and two pair of pants.

BOYS' SUITS FROM 8 TO 16

(One and Two Pair Pants)
$7.00 SUITS **$4.98**
$8.95 SUITS **$6.50**
$10.98 SUITS **$7.95**
$12.50 SUITS **$8.95**
$14.50 SUITS **$10.98**

These BOYS' SUITS are all high grade merchandise and come in some wonderful new styles.

We Save You Money

A complete line of Men's, Ladies' and Children's Rubbers, Gums, Arctics and Russian Boots, just arrived.

We are going to close them out at price that will make your Dollar go very far. As we missed thousands of items on this page owing to the shortage of space, remember we are forced to vacate January 15th, 1924.

The RELIABLE

Men's, Ladies and Children's Clothing, Shoes, Furnishings And Millinery

THIRD STREET CLEARFIELD, PA.

BOYS' FLEECE LINED UNIONSUITS
—from—
69c and up

LADIES' STREET WEAR DRESSES
One Lot at
$1.00 each

MEN'S HEAVY WOOLEN SOCKS
Value 48c
29c pair

MEN'S HEAVY LUMBERMAN'S SOX
$1.00 Value
69c pair

RUBBER DIPPERS
Guaranteed Not to Leak
50c Value for
19c

LADIES' LEATHER HAND BAGS
$3.00 Value for
98c

SNEAKS
Black or White
48c each

MEN'S OVERALL JACKETS
Heavy Grade
79c each

BOYS' HEAVY SHOES FOR WINTER
$1.29 pair

CHILDREN'S HATS
19c each

MEN'S OR LADIES' UMBRELLAS
79c each

LADIES' ALL WOOLEN SLIP-OVER SWEATERS
One Lot at
$1.00 each

CHILDREN'S DRAWERS
19c pair

LADIES' PETTICOATS
Flannels or Jerseys
48c each

MEN'S FLEECE LINED GLOVES
2 pairs for 25c

MEN'S HEAVY WORK SOCKS
Red or Blue
2 pairs for 25c

MEN'S RED, GREEN OR BLUE HUNTING SOCKS
$1.25 Value
69c pair

HEAVY JERSEY GLOVES
19c pair

MEN'S ALL LEATHER GLOVES
48c pair

MEN'S $1.00 HUNTING CAPS
—for—
48c each

MEN'S $1.00 CANVAS LEGGINS
48c pair

BOYS' OVERALLS
79c Value
48c

BOYS' 79c BLOUSES
—for—
39c each

BOYS' $1.00 FLANNEL SHIRTS
—for—
69c each

CHILDREN'S SHIRTS
29c each

MEN'S DRESS SHIRTS
—for—
79c each

MEN'S "BIG YANK" WORK SHIRTS
79c each

CHILDREN'S BLANKETS
39c each

WOOLEN HOCKEYS
39c

B. F. GOODRICH GUMS
$2.48 a pair

NewspaperARCHIVE® NewspaperARCHIVE®

WE HAVE AUTOMOBILE PATRONAGE

not because we seek it especially, but because those who ride in motor cars and discriminating folk and are able to pay for good food properly cooked and served. Whether you ride in an auto or not, you are welcome to share in the good things at

JORDAN'S

SMALL LIGHT CAR GETS PREFERENCE

Looming large as one of the important factors contributing to the improvement of traffic conditions, not only in metropolitan centers but on main traveled highways where congestion develops particularly on Sundays and holidays, is the increasing tendency toward the use of the small, light car.

Personal convenience, the element which enters strongly into the lives of all of us, appears as the principal incentive back of the growing swing of sentiment toward the more compact motor car unit.

The public, quick to respond to things which insure further comfort and safety in motoring, has been observant of the advantages the small car has in the traffic line, its ability to stop quick, the ease with which it gets in and out of parking spaces and its general flexibility.

The response is apparent in the constantly growing demand for the small car, a demand which has been unusually heavy since the first of the present year and which is further expressed in ... the enclosed car buying ... approaches.

M... whose business keeps them on the move about town all day were not long in discovering the exceptional facilities afforded by the small car and ... were quick to adapt it as ... motor car equipment. ... of large cars, finding their movements more and more restricted as ... congestion increases, are rapidly reaching the conclusion that as an auxiliary motor transportation unit the small car is an essential business convenience.

Another interesting feature is the partiality which women drivers are showing for the smaller car. They find it more convenient and less fatiguing to operate, affording them a quick and convenient means of transportation for the shopping tours, for little trips to market, for afternoon calls and for meeting other family requirements.

And new buyers, profiting by the experience of others, in investigating the merits of the small car, find it meets all modern motoring demands with the additional advantage of easier handling in the traffic line, thereby effecting a greater element of safety.

Short wheelbase, small turning radius, ease of steering, the impossibility of failure to accomplish gear shifting and do it noiselessly, positive brakes and a motor noted for its dependability are features of the Ford which have contributed largely in making it the most popular of all small cars.

And a much higher degree of owner satisfaction has been effected in these cars by recent improvements in both open and enclosed types, resulting in better style and greater riding comfort.—Adv.

Palm Tree of Scripture Nature's Gift

The palm tree of Scripture is understood to have been the date palm. For all the centuries that man has lived on earth the date palm has furnished food and shelter. Its timber and its foliage have their uses even now. Sugar, date sugar, is made from its sap just as maple sugar is made from the sap of the maple tree. Its sap has been fermented into wine for scores of centuries and that sap for many ages has been distilled into a brandy that is as fiery and overwhelming as apple brandy, peach brandy and grape brandy.

Patient Working and Waiting.

There is no achievement that is not the result of patient working and waiting.—J. G. Holland.

TOOTH CARE IS IMPORTANT TODAY

More and more is it being impressed on us that the care of our teeth is one of the most important things in life. And we want everybody to know that we have everything here for that care—pastes, powders, liquids and brushes.

We have your favorite dentrifice here.

STEWART'S DRUG STORE CLEARFIELD, PA.

Pittsburgh Will Give

(Continued From Page One.)

belief that good roads are positively essential to the growth and prosperity of any state, and that furthermore in the long run all such public improvements really pay for themselves. Funds for road building are being provided in neighboring states and highway improvements of a large scale are underway. There is no reason why Pennsylvania, with its splendid financial resources, should lag behind. Therefore we intend to aid in securing the passage of this bond issue."

While on the matter of improved roads in Pennsylvania and for the purpose of "getting the record straight" it might not be out of place to say that Pittsburgh or Allegheny county got 34½ miles of improved road out of the previous $50,000,000 voted for road work, while the counties adjoining and which are feeders and outlets and inlets to that busy centre were given between 125 and 150 additional miles, or about one-fourth the mileage provided by the $50,000,000.

WIFE IS HELD FOR SHOOTING HUSBAND

Greensburg, Pa., Nov. 1.—Mrs. Amelia Boyer, of Wilkinsburg, was held for the grand jury by the Coroner today, following an inquest into the death of her husband, who was shot and killed in front of his home in Trafford City, Oct. 16.

Witnesses testify they saw Mrs. Boyer fire at her husband and she was held on a charge of murder.

P. J. Salmon, Mrs. Boyer's father, was held as a material witness. The shooting of Boyer followed an alleged attempt by him to kidnap his baby son from his father-in-law's home in Wilkinsburg. The Boyers had been separated two weeks previous to the kidnapping.

Loaves in an Acre of Wheat.

An acre of wheat should average thirty six bushels. This would produce 1,795 pounds of flour, equaling 2,146 pounds of bread—that is 541 four pound loaves. This would provide for a family of six for a year.

Future Sale Assured.

A small boy looked longingly into a store window where a shining new bicycle was displayed. Shyly he entered and approaching the proprietor, said: "If you'll keep that bicycle till I'm growed up to be a big man I'll buy it of you."

Difference in Crowds.

"Folks ain' got de respect foh music dey used to have," said Uncle Eben. "De difference between de old crowd and de new crowd is dat de old crowd used to play on de bones an' de new crowd rolls 'em."

Differing Tasks for Writer.

History can be formed from permanent monuments and records, but lives can only be written from personal knowledge which is growing every day less, and in a short time is lost for ever.—Doctor Johnson.

Gossip For Tonight's Tea Table

Misses Roxanna Shope and Esther Knepp returned Monday evening after spending the past four months in Oregon and Washington. They report a fine time but are glad to get back to good old Pennsylvania.

James Kline, of Morgan Run, transacted business in Clearfield yesterday.

Mrs. Homer Walker of Woodland, shopped in Clearfield yesterday.

R. James Hess, of West Decatur transacted business in Clearfield yesterday.

E. R. Edwards of Curwensville, was a Clearfield business caller in Clearfield Wednesday.

Mrs. J. G. Hoyter, of Hyde City, shopped in Clearfield yesterday afternoon.

C. B. Maxwell, of Morrisdale, was a Clearfield visitor yesterday.

Hon. Harry B. Scott of Philipsburg transacted business in Clearfield yesterday.

Dr. and Mrs. W. W. Andrews and daughter, Mrs Joyce Bair, of Philipsburg shopped in Clearfield yesterday.

J. A. Dutra, of LaJose, transacted business in Clearfield yesterday.

R. F. Hess, of Curwensville, was a Clearfield caller yesterday.

Miss Maude Powell's Sunday School class of Trinity M. E. church was very beautifully entertained Tuesday evening by Mrs. Lucinda Lawhead at her home on South Second street.

George A. Mazenko, of Coalport, transacted business in Clearfield yesterday.

E. J. Goodyear, of Winburne, was a Clearfield visitor yesterday.

Miss Ruth Ohs is spending a few days at her home in Houtzdale.

The Other One.

Altruism is a game two can play at, and it must be played the. You must not try to be altruistic all the time, you must take your turn being the other. It is your duty to make him happy, and it is equally your duty to make you happy. You give him the opportunity. He has renounced the "miserable aims that end with self," it is praiseworthy in you to do the same. Encourage him to have worthy aims that end in you.—Samuel McChord Crothers in "Among Friends."

An "Ardent Harmony."

In all great poets there must be an ardent harmony ... sweetness that cannot be weak and force that will not be tough. There must be an instinct and a resolution of excellence which will allow no shortcoming or malformation of thought or word; there must also be so natural a sense of right as to make any such deformity or defect impossible and leave upon the work done no trace of any effort to avoid or to achieve.—Swinburne.

Which.

Dickie, the six-year-old in a certain Washington family, had become somewhat perplexed through hearing discussions of current events and of school topics. "Dad," he asked one evening, "which is longer, the alimentary canal or the Panama canal?"

Fear No One.

Never be afraid of the crowd. Just look it over and see what queer individuals so often compose it.

RAILROAD WORKERS ARE NOT AFFECTED

There is a general misunderstanding among many voters as to what the passage of the proposed amendment to the constitution regarding the issuance of passes by railroads means.

The amendment which is listed as No. 4 on the ballot reads:

"No railroad, railway, or other transportation company shall grant free passes or passes at a discount to any person, except officers or employes of the company and clergymen."

The article of the constitution which it is proposed to amend reads precisely the same with the exception that the amendment adds the words "and clergymen." The passage of the amendment would therefore take none of the rights from railway employees and their families which they now hold. It would simply provide that railway companies will have the right, if the amendment passes, to give reduced rates or passes to clergymen, and the present status of employes and their families would be in no wise affected.

Madame de la Suze.

Henriette Coligny de la Suze, the daughter of Marechal de Coligny. She was born in 1613 and was one of the most admired poetesses of her time. Nothing, however, could exceed the want of order in which this poor woman lived, nor her apathetic negligence of her affairs. One morning at 8 o'clock her household goods were seized for debt. She was not in a ... she begged the officer on duty to allow her to sleep a few hours longer, as she had been up late the night before. He granted her request and took a seat in the anteroom. She slept comfortably until 10, when she arose, dressed herself for a dinner party, waived in ... the officer, thanked and complimented him for his politeness and good manners, and, coolly adding, "I leave you master of everything," she went out.

Value of "Style."

Style in painting is the same as in writing—a power over materials, whether words or colors, by which conceptions are conveyed.—Sir Joshua Reynolds.

The Wise Owl Says:

COME HERE AND EAT. YOU'LL BE SURE TO GET SOMETHING HERE THAT IS WORTH WHILE.

Wise Owl Restaurant

THERMOMETERS

We have good Clinical Thermometers for taking the patient's temperature.

Good Bath Thermometers — one that will float.

Accurate atmosphere thermometers. We warrant them all to be correct.

Irwin's Drug Store

Business Not Politics—The Need

Put successful business men in the County Commissioners' Office. Oust the incompetent "old board." They did nothing but pile up taxes the past four years. God save Clearfield County taxpayers the coming four years if the "old board" gets back. Vote for Boyce and McCracken, the Independent nominees, both successful business men.—Pol. Adv.

THE OLD HOME TOWN — by Stanley

A Cordial for Low Spirits.

No man's spirits were ever hurt by doing his duty; on the contrary, one good action, one temptation resisted and overcome, one sacrifice of desire or interest, purely for conscience' sake, will prove a cordial for weak and low spirits, far beyond what either indulgence or diversion or company can do for them.—Paley.

A Nut Like Daddy.

The little daughter had endured evening after evening her daddy's occupation of writing and his monosyllable replies to remarks from members of the family. Finally when she was asked what she intended to do when she grew up, the little daughter said: "Oh, write papers and be a nut like daddy."

Head or Tail.

Do you know it is possible to tell whether a spinning coin will land head or tail? Before spinning the coin make a small nick at one of the edges so that a tiny point of metal protrudes. Suppose the nick has been cut on the edge of the head side. If the coin is spun it will settle down gradually in the ordinary way if the notched side is upward, but should it be underneath, the notch will make a sound as it strikes the table and the coin will settle down quickly.—Tit Bits.

Sporting Man's Virtues.

To brag little, to show well to crow gently if in luck, to pay up, to own up and to shut up, if beaten, are the virtues of a sporting man.—Oliver Wendell Holmes.

Try Our Cold Remedy On That Cold of Yours

If it is one of those colds that won't seem to yield to treatment, drop in here and get some of our cold remedy. It will break up the cold and you'll hardly notice it, and the first thing you know the cold is gone.

Aughinbaugh's DRUG STORE

Vote "Yes" for Improved Highways

PROPOSED AMENDMENT TO THE CONSTITUTION No. 2. SHALL SECTION FOUR OF ARTICLE NINE OF THE CONSTITUTION BE AMENDED SO AS TO READ AS FOLLOWS?		
Section 4. No debt shall be created by or on behalf of the State, except to supply casual deficiencies of revenue, repel invasion, suppress insurrection, defend the State in war, or to pay existing debt, and the debt created to supply deficiencies in revenue shall never exceed, in the aggregate at any one time, one million dollars. Provided, however, That the General Assembly, irrespective of any debt, may authorize the State to issue bonds, to the amount of one hundred millions of dollars, for the purpose of improving and rebuilding the highways of the Commonwealth.	YES.	X
	NO.	

This Amendment to the State Constitution will appear on your ballot November 6th. We think that it requires an explanation.

If passed, this Amendment will authorize the issuance of $50,000,000 of State highway bonds with which to complete the State-wide road building program that was begun with the $50,000,000 authorized in 1918.

If this Amendment is defeated, the Pennsylvania good roads development will be deferred for years.

Pennsylvania now leads the Union in improved highways, which bring markets, schools, churches, amusements and recreation within easy reach of all.

Improved highways promote the health, happiness and prosperity of every citizen of the State, and attract every year large expenditures here from thousands of visitors.

Vote "Yes" for the second Amendment on your ballot.

The Autocar Company, Ardmore, Pa.

Established 1897

Ell-Jay Stores Co.

OPPORTUNITY WEEK!

FRIDAY—Last Two Big Days—SATURDAY

Children's wool serge dresses $3.25

Comforts at $2.45

Window shades 2 for $1.00

Cotton blanket heavy 66x80 $2.85

Boys' heavy overcoats ... $4.95

Men's Heather dress sox 4 pairs for .. $1

HI CUT SHOES — Men's Endicott-Johnson high tops at $4.95

HEATHER HOSE — Ladies' heather hose 35c or 3 pr. for $1.00

COTTON BLANKETS — Imported grey cotton 90c

DRESS SHIRTS — Complete assortment of men's dress shirts 95c

MEN'S SWEATERS — Dark brown coat sweater $1.25

UNIONSUITS — Men's "Wright's Health," part wool $3.25

Men's canvas top hunting pack $4.85

Ladies' wool skirts $3.85

Men's wool ... sox, extra heavy 75c

Men's hunting caps 95c

Heavy flannel shirts $1.95

Children's serge dresses $1.00

LADIES' SERGE DRESSES New Arrivals $5.00

BOYS' TWO-PANTS NORFOLK SUITS $4.95

Ell-Jay Stores Co

"TRADE WITH US AND SAVE THE DIFFERENCE"

"FLOUR—FEEDS—OATS—CORN"

Old Recleaned White Oats in 80 lb. bags at	$1.80
Special prices in 50, 100 or 500 bu. lot.	
Pure Wheat Bran in 100's at	$1.75
Good Wheat Middlings in 100's at	$2.00
We save you money by buying at the right time.	
CONKEY'S BUTTERMILK Laying Mash, 100's	$8.75
CONKEY'S Scratch Grains with the Wheat in, 100	$.75
Trial order 50 lbs. of each at	$3.40
Best Spring Wheat Flour 49-lb. cotton at	$2.00
Special prices in bbl or 5-bbl lot	
Oyster Shells or Pearl Grit in 100's at	$1.25
Larro Dairy Feed in 100's at	$2.90
Yellow Recleaned Cracked Corn in 100's	$2.50
Good Clean Wheat in 100's at	$2.75

These prices good for week ending Nov. 3rd at the Red Flour House Next to the B., R. & P.

Clearfield Flour & Feed Company

W. G. Spencer — Both Phones

SEND IN YOUR RED ENVELOPE NOW

NEWSPAPERARCHIVE® NEWSPAPERARCHIVE®

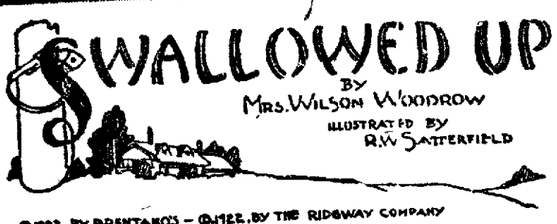

COPR. BY BRENTANO'S – COPR. BY THE RIDGWAY COMPANY

BEGIN HERE TODAY

Hope Ranger is held prisoner in a sanitarium conducted by a group of criminals called the "Combine." Alderman Higgins is head of the organization and Dr Bristow is superintendent of the hospital. Anita Copley, nurse, is in love with Bristow.

Dr. Kelsey, another prisoner, becomes friendly with Hope and together they escape in Bristow's car. Hope is recaptured and Kelsey and Juarez Charlie adventurer, prepare to send word of Hope's whereabouts to Ranger. Higgins tells Bristow that Hope must be killed. The doctor goes to the girl and offers to help her to escape. In a fit of jealous rage, Anita Copley kills Bristow and Hope walks from the sanitarium in Nurse Copley's uniform.

NOW GO ON WITH THE STORY

"I was just coming after you, Anita," she said. "Lovely night, you've picked to go out."

"Yes, and I'm late into the bargain," Hope answered, imitating as well as she could Miss Copley's voice and mannerisms.

Without stopping, she hurried on. Through the wide hall-door she saw the drenched lawn, the trees gray and unsubstantial in the heavy mist that was driving in from the sea. Thank heaven! The car was waiting.

Her eyes fixed on this welcome sight, she crossed the parquetted floor.

"Wait!" called a heavy cracked voice. She looked up startled to see the tall, bowed figure of Higgins. "Not so fast, my dear."

He gripped her arm, and slipped his own through it. Then leaning heavily on her shoulder, he forced her to step with him as he hobbled across the porch.

"Right down the steps now, and into the car. What made you so late, Anita?"

Hope mumbled an unintelligible response, and glanced wildly about her. What was before her now? The car, she saw, was not Bristow's but Higgins'. His chauffeur and valet sat on the front seat in their oilskins, the hoods pulled down over their heads.

With a firm step she walked down to the driveway, and entered the limousine. Higgins followed, and slammed the car door.

He picked up the speaking-tube and gave an order. Immediately they started. The gates were opened to them, and they rolled through.

Hope leaned back. A deadly faintness had come over her, when she heard that order. They were not going to town. The road he had mentioned led off through the sand and scrub-oak, across the island.

Uncertain what to do, she looked through the window and saw that they were approaching one of the loneliest spots on the island.

Higgins lifted the speaking-tube again, and ordered the chauffeur to turn down a road even more unfrequented than the one they were traveling.

But instead of complying, the car was stopped; there was a word or two between the valet and chauffeur, and then the valet jumped down and came around to the side.

Higgins grunted and swore.

"Can't you damn' fools understand plain English?" he asked as the valet opened the door. "What the hell, you stoppin' for?"

"You've said it!" The valet pushed the muzzle of an automatic against the old man's chest. "It's hell, and going to be for you from now on. Hands up!"

Hope gave a cry, and stretched out her trembling arms. The man in the valet's oilskins was Kelsey.

CHAPTER XXIX

CALLING to the chauffeur, who had also swung down and was now at his elbow, to keep his gun on Higgins, Kelsey sprang into the car and gathered Hope in his arms.

And as if to confirm the dream-like character of the affair, on top of the valet's abrupt transformation into Kelsey the chauffeur at the door disclosed the lean, dark face and spoke with the devil-may-care drawl of the motor-cyclist Hope had sent for a doctor the night before.

Higgins seemed unable to comprehend. "Adolf! Bennet!" He called the names of his valet and chauffeur.

"They've sold you out, old timer. The rats as usual deserted the sinking ship."

"Humph! And who are you? He peered from one to the other with his dim sighted eyes.

"Nobody in particular, Bill. Just Juarez Charlie and George Kelsey."

"Hold on there!" he interrupted the little flourish of this announcement as Higgins involuntarily dropped his hands. "Keep those hooks up above your head. Kelsey, frisk him."

THE VALET PUSHED AN AUTOMATIC AGAINST THE OLD MAN'S CHEST.

He waited to see that the search was thoroughly made. No weapon was found on Higgins' person; but still not content, Charlie himself carefully investigated the lining and cushions of the car, and as an added precaution, made the old man change places with Hope.

Higgins, slumped down in his corner of the car, seemed grimly to have accepted the situation. Hope's breath was coming in long, broken sobs; she was trembling violently from head to foot.

"Don't try to be calm," Kelsey urged. "Let yourself go, dearest. Cry, if you can. Everything's all right now. Juarez Charlie's driving, and I am here with you."

"But how? How?" She clung to him. "He told me that you were at the old house."

"Who told you that? The old man here?"

"No, no. It was Dr. Bristow—before he was killed."

"Killed?" Kelsey cried.

That clear, practical brain of hers was once more proving itself superior to the weakness of the flesh. With marvelously steadied poise, and with scarcely a quaver in her voice, she went into all the details, the quickly shifting scenes of that crowded half-hour.

Higgins leaning forward, his ear bent to catch every word, neither interrupted nor made any comment.

Charlie driving steadily ahead was turning over the information in his mind, wondering what effect if any this might have on their program; for Kelsey had lowered the sash between them, so that he might overhear Hope's story.

"Lucky thing, Juarez," Kelsey turned his head and spoke to Charlie, "that we decided to play your hunch."

Charlie nodded, looking straight before him: to drive through a thick night requires one's undivided attention.

"After Morton had met us secretly," he went on, "I could see that Charlie was not entirely satisfied.

"'Kelsey,' he said, 'I'm figuring on taking a chance. Did you hear me asking your friend about the menials that're closest to the nobleses over at the sanitarium?'

"I had; and it provoked me that he should be fiddling around with such irrelevant details, when time was so important.

"But he soon showed me, that he had a reason for it. 'That chauffeur of Hobo Bill's,' he said, 'Slim Bennett, is an old acquaintance of mine, although I didn't tell friend Morton so. It strikes me, Kelsey, that it might be a good thing to hook up with Slim—dangle immunity from arrest and a bunch of jack before his eyes, and see what happens. Hang it! I can't feel sure in my bones of this Morton jasper.'

"I agreed to that," Kelsey said, "but I wanted to know what sort of a fellow this Bennett was. 'Can you trust him?' I asked.

"'Sure, Gorgio. All we've got to do with Slim is to convince him that ole Marse has lost out.'

"'But how can you get in touch with him?' I asked. 'Are you going to take the risk of telephoning again?'

"'No; I can beat that,' he told me. 'There's a kid fooling around down there in the woods; I've seen him several times from the window. I'll get hold of him, and have him carry a message. Here; give me a pencil and some paper.'

"It struck me as a rather risky thing to do. A note might so easily fall into the wrong hands. But when I pointed this out to him, he only laughed.

"'Nobody's going to read this,' he said, 'except the man it's intended for, unless it might be Higgins himself and we'll have to run that risk.'

"I saw what he meant, when he showed me what he had written. One could hardly call it writing at all; it was just a few criss-cross lines, with a rude drawing of a combination safe below them.

"Juarez elucidated the cryptogram for me. 'That's hobo language,' he said, 'and it tells Slim that his brother Ed is waiting to meet him along this road. Ed is a yegg peterman—that's a safe-blower—and that picture of a safe down there is his moniker. It's a pitch that will bring Slim sure.'

"He sneaked out then, and found the boy, gave him a dollar to carry the note, and came back to wait. It wasn't more than an hour afterward that we saw Bennett coming down the road. Charlie let him pass, and then by making a quick detour through the woods intercepted him.

"He came back as shining as a May morning.

"'Hoot, laddie!' he cried. 'That's the brawest, little hunch I ever kenned. Slim fell on my neck and wept happy tears, when I crossed his palm with a bond. The valet Adolf, he says, is suffering from a bad case of the shakes. Adolf, it seems, was all of a twitter this afternoon, and tipped Slim off that there was a big ruckus od between the three heads. From what he gathered by the keyhole route, the bottom is dropping out of all their plans. Also, Adolf learns that Higgins is fixing to stage a fatal automobile accident tonight, which of course would have to be handled by himself and Slim; and the prospect of taking a chance on the chair doesn't appeal violently to either of them.'

"Then, without any warning of what was coming, Charlie shot at me: 'I've arranged for you and me to take their places tonight.'

"Nothing could have suited me better. We were going to do something at last."

(Continued in Our Next Issue)

REBECCAS ENTERTAIN AT A HALLOWE'EN PARTY

The other night, the 29th, was one of the night's the "Cats did fight." There were 150 witches, ghosts and everybody represented from foreign lands, they were all down there a-shaking hands. When the time came to listen closely to what these folks had to say, we had a duett by Mesdames Miller and Black. Next we had a recitation by the witch, represented by Mrs. Underwood, in a very bewitching manner. Both members received hearty applause. Then a dance by the Fairy, Miss Pauline Fleck, which was very cute and airy. The next upon the scene was Mr. La Point, who spoke of "The Odd Fellows Identification Card." in a very pleasing manner and I am quite sure they all received the point. Then came Mrs. Cal Johnson in the same good natured way, and gave several pieces that made the goblins play.

But when Miss Fryer appeared upon the scene and played her violin, she took the audience by storm and needless to say received a very hearty applause.

Next came a vocal solo by Miss Kolbe, who sang in her usual pleasing manner. And last but long to be remembered was the ghost reading by Mrs. Ray Fenton, which made them all shudder and creep and feel so sorry for the poor old cat. Next came the grand march, when the Judges had a task to guess which of the witches, cats and goblins deserved the prize. Finally the decision went to the witch as the best costume among the ladies, represented by Mrs Abbie Underwood. The best gentleman's costume was the Chinese Laundry Man, awarded to Frank Snoke, and the most comical was awarded the chairman "The Cat" Mrs F. L. Stark.

A very appetizing luncheon was served and soon all the goblins, cats and witches with their guests departed for home all having had a jolly good evening, and expressing their desire for another good time next year.

Varieties Of John Smith.

In Latin John Smith became Johannes Smithus; in Italian he is known as Giovanni Smithi; in French he becomes Jean Smeet; the Russians call him Jenloff Smittonski; the Poles know him as Ivan Smittiwelski; the Welsh as Jihon Schmidd; the Hollanders as Hans Schmidt; the Greeks as Ion Smikton and the Spaniards as Juan Smithya, while in Turkey he is disguised as Yoe Seef.

Planets and Stars.

It is easy to distinguish a planet from a star because a star twinkles and a planet never does except when it is near the horizon. Also, planets are brighter. They are nearer the earth and their light is reflected to us like the moon. Stars are fixed boilers outside our solar system.

Easy to Twist Meaning.

If you give me six lines written by the hand of the most honest of men, I will find something in them which will hang him.—Richelieu.

BUSINESS, NOT POLITICS, THE NEED

Do you want men, who really have no legal right to serve as County Poor Directors and who pay not one cent of poor tax for the support of the poor and County Home farm, to determine not only how much poor tax you shall pay, but also how every cent of the poor tax raised shall be spent? If you do, vote for the "old board," two members of which pay no poor tax. If you do not, vote for Boyce and McCracken, the nominees of the Independent party. It's business, not politics, we need in the Commissioners' office.—Pol. Adv.

MAKE HIS BIRTHDAY JOYOUS

by presenting him with a handsome scarfpin purchased from O'BRIEN'S shop. The fact that it comes from here will raise it several niches in his eyes, for he knows that our men's jewelry is as high class and worth while as our line of jewelry for women. He will certainly be pleased.

W. W. O'BRIEN

DELIGHTFUL MASQUERADE PARTY

A pretty masquerade party was given by Mrs. J. A. and Mrs. Harry Shall at the Harlequim Tea Room, Tuesday evening last. When the guests arrived they were up against a bunch of detour signs which, when followed, finally led them into the two big dining rooms which were thrown open for the occasion.

The rooms were beautifully decorated, games were played and prizes given to the party guessing the largest number of correct names of guests en masque. Mrs. Tom Flemming and Mr. Curry were the winners, while Jack Mohney and son Warner won the booby prize in games. Eats in abundance followed and ended a perfect evening.

Protest Against Washing Ears.

The recent stories in the Companion about the difficulties that mothers have had in persuading their children to have their ears washed has led a contributor to tell what happened when her small boy was asked whether he should prefer to go to a picture show or to a concert. The boy really wanted to go to the concert, but he chose the picture show instead. When asked why, he said that going to a dark room would make washing his ears unnecessary.—Youth's Companion.

Didn't Know His Good Fortune.

"Mister," began the seedy-looking man, "I haven't got no home and—" "No taxes to pay," interrupted the man addressed; "no coal bills; no worry lest the landlord raise your rent. Permit me to congratulate you." "I have no job and—" "Lucky chap! No danger of getting fired." "But I'm serious, mister. I have no money and—" "No temptation to spend it foolishly on able-bodied beggars. Why, you're the very child of fortune. Good day!"—Boston Transcript.

Before War Profiteering.

Most of those who roll in wealth began by rolling up their shirtsleeves.—Boston Transcript.

If Ruptured Try This Free

Apply it to Any Rupture, Old or Recent, Large or Small and You Are on the Road that Has Convinced Thousands.

SENT FREE TO PROVE THIS

Anyone ruptured, man, woman or child, should write at once to W. S. Rice, 355C Main Street, Adams N. Y. for a free trial of his wonderful stimulating application. Just put it on the rupture and the muscles begin to bind together so that the opening closes naturally and the need of a support or truss or appliance is then done away with. Don't neglect to send for this free trial. Even if your rupture doesn't bother you what is the use of wearing supports all your life? Why suffer this nuisance. Why run the risk of gangrene and such dangers from a small and innocent little rupture, the kind that has thrown thousands on the operating table? A host of men and women are daily running such risk just because their ruptures do not hurt nor prevent them from getting around. Write at once for this free trial, as it certainly a wonderful thing and has aided in the cure of ruptures that were as big as a man's two fists. Try and write at once, using the coupon below.

FREE FOR RUPTURE
W. S. Rice, Inc.
355C Main Street, Adams, N. Y.
You may send me entirely free a Sample Treatment of your stimulating application for Rupture.
Name .....
Address .....
State .....

Fill Your Medicine Chest With Those Home Remedies

Every well-equipped home has its medicine chest and every once in a while an emergency arises and the home remedy to meet the emergency is lacking.

As soon as you read this advertisement, go to your medicine chest and look over its contents. Make a list the of the things that are short or the things that are running low and then come downtown and fill the list here.

We have everything that you'll need for the chest and some things that are new and necessary that you have not yet had in the chest.

C. R. BLOOM PHARMACIST CLEARFIELD, PA.

Disintegrating, As It Were.

One day while on the street I met one of the most prominent and dignified business men of our town. As he passed me he raised his hat and in doing so he knocked his cigar from his mouth. Trying to catch the cigar, he knocked his hat off. Also trying to keep that from falling, his nose-glasses slipped from his nose fell to the walk and broke. Gathering up his scattered belongings, he remarked that it looked as if he were coming to pieces.—Exchange.

More of a Pest.

"Ah ain' so much afraid that a man gwine make him beg," said Charcoal Kph, reminiscently, "as what he wish he had did he gets out an' git."—Richmond Times-Dispatch.

What Is It?

"Look here! I said that you you coaxed me to take hold of the stuff that I had been advised, and now look at my hair! Worst kink I ever saw—ought to be called a 'crime wave!'"—Retail Ledger, Philadelphia.

LIBERTY THEATRE TONIGHT

WILLIAM FOX
presents
DUSTIN FARNUM
in
"BUSTER."
A NOVELTY THRILLER AND GOOD CLEAN ENTERTAINMENT.

DRIGGS THEATRE TONIGHT

FAMOUS PLAYERS-LASKY CORP.
presents
JACK HOLT
in the Powerful Drama
"WHILE SATAN SLEEPS"
—Comedy—
"HOLY SMOKE"
(FEDERATED)

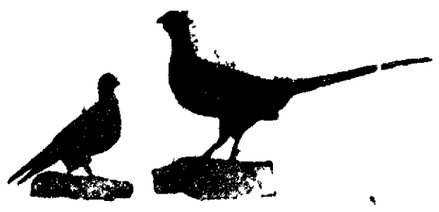

Bring Us That First Bird To Mount As You Shot It Today

Everything was ideal for the first day of the season and you'll want to remember it with something else beside memories. If you got your bird, bring it here and let us mount it the way it looked as it scuttled through the underbrush, trying to get away from you. Or possibly you ran on to Mr. Bird when he was standing looking for you. You may enjoy this scene many many times in the future when you glance up at the bird we mount in a lifelike manner.

Our prices are right for the quality of work we do and you'll find that your trophies are mounted as true to nature as they were in life.

Drop us a line for our catalog, camp rosters and big game tags.

CLEARFIELD TAXIDERMY SHOP
Hannah Street. CLEARFIELD, PA.

DOINGS OF THE DUFFS — BY ALLMAN

NEWSPAPER ARCHIVE®

High Grade Furs, Wraps, Coats and Jacquettes

The Prices In Every Instance Are Extraordinarly Low

You're bound to be enthusiastic about the lovely new stylings! Wraps never were more flattering in their graceful lines nor Sports Coats ever so swagger! Even the Jacquette with which you have been so familiar, is apt to deceive you in its many exceedingly smart departures. Wraps and Coats of Scotch Mole, Hudson Seal (Dyed Muskrat), Caracul and Natural Rat, trimmed with large collars and cuffs of natural grey squirrel, beaver, etc.

Large Fox Scarfs in red, black and pointed fox.

Small Neck Pieces of Stone Martin, Baum Martin, Grey Squirrel and Mink.

Come in and inspect the displays.

Unusual Values In Wraps and Coats

of Rich Silky Pile Fabrics at

39.75, 49.75 & 59.75

Here are Wraps and Coats of unprecedented beauty, made of rich pile fabrics such as American Bolivia, Velour, Ormandales, Moordale and Francine.

In all the new Fall shades such as Brown, Kit Fox, Alaska and Black. Some have beautiful fur collar and cuffs of Mansurian and Platinum Wolf, Fox and Beaver.

Ladies Flannelette Gowns In Attractive Styles at

$1.00 to $2.25

The new Flannelette Gowns are made very attractively and women are delighted to wear them. They come in lovely patterns. Some are trimmed with bands of white flannelette, others are feather stitched.

CHILDREN'S FLANNELETTE PAJAMAS that are mighty comfy on cold nights, at .. **$1.00 and $1.25**

WOOL NAP PLAID BLANKETS AT $4.95

Good warm Wool Nap Blankets, size 66x80, silk bound. They come in pretty plaids such as pink, blue, gold, lavender, grey and rose.

YARD WIDE OUTINGS

Good heavy quality.

LIGHT GROUNDS, priced at . **25c yard**

DARK GROUNDS, priced at .. **27c yard**

"PUNJAB" PERCALES AT 25c yard

These Percales are the best quality made. 36-inch wide and the price includes light and dark grounds. Many new patterns to choose from.

JAPANESE WORK BASKETS

IN FIVE DIFFERENT SIZES

—priced from—

10c to 50c

These, when fitted up with pretty silk linings and accessories, will make splendid gifts.

BLOUSES

Take to Ways of Gay Embroideries

It doesn't matter whether it's Chinese, Bonhaz or Patou embroideries—just so it is embroidery embellishing the crepe de Chine or chiffon velvet of which Fall Blouses are ofttimes made, you're assured of smartness personified.

There are many overblouse and jacquette effects from which to choose. The bolero is becoming more populad all the time. Crepe de Chine blouses trimmed with leather are priced as low as .... ?

Dainty DIMITY BLOUSES from ..... **$1.00 to $3.95**

SILK BLOUSES priced specially at ..... **$5.95 to $9.75**

Frilly Collars Are a Nice Background for a Pretty Face

It's a good thing that one needs a great many collars and cuffs to keep fresh and clean for there are so many pretty ones on the market that it would be impossible to select just one. There are lace berthas, guimps, organdie collars and cuffs and yards and yards of frilly lace and pleated ruffles just ready to go on your dress. Priced from—

50c to $2.50

NEW GLOVES

For Fall and Winter Wear

Wonderful assortments are here in every kind of Glove you need.

CHAMOISETTE GLOVES priced from **$1.00 to $3.25 pr.** Two clasp styles, Gauntlets, three-fourth length and extra long Gloves in plain and fancy.

Fancy SILK GLOVES, Gauntlet styles with Chamoisette linings at ..... **$1.75 to $3.00 pair**

New "Trefousse" FRENCH KID GLOVES in two clasp styles, twelve-button and sixteen-button lengths, priced at ..... **$2.95 to $5.50 pair**

Misses' Long BRUSHED WOOL GLOVES at ..... **75c and $1.00 pair**

CHILDREN'S CAPE SKIN GLOVES at ..... **$1.75 and $1.85 pair**

Also WOOL MITTENS at ..... **50c to 75c**

TURKISH TOWEL SPECIAL

Double Thread TURKISH TOWELS, size 18x36-inch, very special at ..... **25c each**

Ask to see them at the White Goods Counter on the Main Floor.

TOWELS

For Family and Guest

What! so few Turkish Towels left? Surprising how they disappear during summer days, isn't it? And that supply of lovely guest towels you had has probably been dipped into, too. Replenishment is made easy here now for stocks are not only new and complete but very reasonably priced as well.

MONOGRAMMED PURE LINEN GUESTS TOWELS

MOHAWK SHEETS AND SHEETINGS PRICED VERY LOW

"MOHAWK" BLEACHED SEAMLESS SHEETS at **$1.69**
Size 81x90 inches.

"MOHAWK" BLEACHED SHEETING, 81-inch wide at ..... **69c yard**

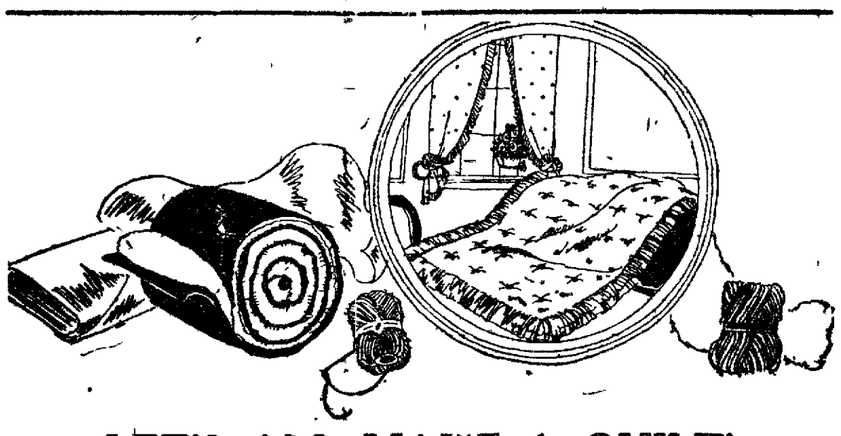

LET'S ALL MAKE A QUILT!

Did you ever do it—make a quilt? Lots of fun—especially when all your friends help you. And in one short evening the quilt is done. Too, think of the lovely quilts you may have that way—and have reasonably, too. One quilt just takes:

8 yards FIGURED SILKOLINE at ..... **29c yard**
4 rolls COTTON BATTING at ..... **15c roll**
1 ball YARN at ..... **50c ball**

A lovely Quilt for $3.42 and four hours of fun!
Can you afford to pass it up?

Cold Weather Isn't the Only Thing That Makes These Sweaters Sell

Back again are the pull-on Sweaters in tan, brown, gray, rust and Copen. The out-of-doors girl just can't get along without them—they are so snug and warm. Attractive? Come and see. There are Sweaters of plain weave, Sweaters of fancy weave, and Sweaters with colored designs. The sleeves, of course, are long and tight fitting. Shawl collars or convertible collars make many of them comfortable for out-of-doors. Priced from ..... **$1.25 to $12.50**

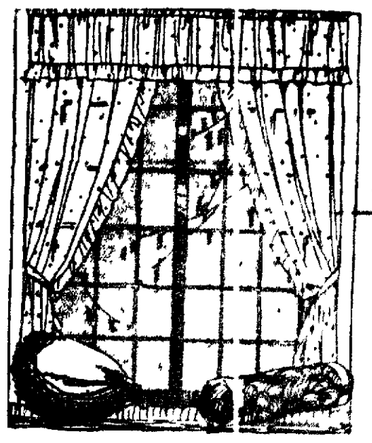

Our New Drapery Fabrics Are the Last Word In Home Fashions

Did you ever think that women unconsciously fill their homes with their own personalities? There are innumerable little ways that you can express yourself charmingly at little expense. Our new fall Drapery Fabrics suggest many artistic ways of transforming every room in the home. Sun fast cretonnes in unique patterns, rich colorful Silks that may be Spanish, Chinese or Italian indesign, according to the style that you wish to carry out. Let our expert help you plan original new ways to hang them.

Marquisette Curtains

Specially Priced This Week

Plain Hem Stitched MARQUISETTE CURTAINS at ..... **$1.25 to $1.75 pair**

Ruffed MARQUISETTE CURTAINS in plain, dotted and barred at ..... **$1.50, $1.75, $2.00 to $2.50 pair**

MARQUISETTE CURTAINS in barred, plain and lace edge at ..... **[illegible] to $2.75 pair**

A. W. Leonardson Co.

NEWSPAPER ARCHIVE®
NEWSPAPER ARCHIVE®

Tom Sims Says:

THE 1924 MODEL FORD MAY TURN OUT TO BE A POLITICAL MACHINE.

IF YOU DON'T GET YOUR PROGRESS LET US KNOW

CLEARFIELD PROGRESS

THE WEATHER
Fair and continued cool tonight. Friday unsettled and warmer.

VOLUME XVII — THE CLEARFIELD PROGRESS, CLEARFIELD, PA., THURSDAY EVENING, NOVEMBER 1, 1923. — NUMBER 258

FARM BUREAU STARTS HOLDING OF SERIES OF POTATO CLUB ROUND-UPS THRU COUNTY

The Farm Bureau will hold a series of Potato Club Round Ups at the following places and dates:

Morrisdale, Thursday evening, November. 1st, at 7:30 in the Center Grange Hall.

West Decatur, Friday afternoon, November 2nd, at 3:30 at the farm of H. W. Butler.

Grampian, Saturday evening, Nov 3rd at 7:30 in the School House.

Curwensville, Monday evening, Nov. 5th, at 7:30 in the Grange Hall.

Mahaffey, Tuesday afternoon, Nov. 6th, at 2:00 in the Bethlehem School.

Pine Grove, Tuesday evning, Nov. 6th at 7:30 in the Lawrence Grange Hall.

New Millport, Wednesday afternoon, November 7th, at 2:30, in the School House.

Goshen, Wednesday evening, Nov. 7th ,at 7:30, in the Goshen Grange Hall.

The boys are requested to bring a peck of well graded, medium sized potatoes to the Round Up, for the purpose of further instructions in the showing of potatoes, and to enable the judge to bring out some of the points that we were unable to do at the County Fair, at this Round Up.

The yields will be determined and sixty points given for the yield. The exhibits will count thirty points, and the record bock ten points. Ribbons wll be given to the first five winners.

The general public is invited to these meetings and also trust that any of the sponsors that have boys or girls in these communities will likewise try to be present.

No Change In French Policy, Says Poincare

Paris, Nov. 1.—"It is not time to change our policy and we will not change," Premier Poincare declared today in an important discussion of the reparations difficulty at the unveiling of a monument to French war dead at Nevers.

The expert advisory committee must not set the amount of German reparations debt, he reiterated. 'We are anxious, as soon as possible, to solve with our allies the question of reparations, in which we are more interested than anybody, but we do not want to be trapped," Poincare stated emphatically.

"We will not abandon our rights nor give up guarantees we have taken. We will not t ear up a treaty signed by so many nations."

NEED MORE FUNDS TO CATCH RUM HOUNDS

Washington, D. C. Nov. 1.—A recommendation for more funds to provide ships and money to block the activities of rum runners off American coasts, probably will be made to the next congress as the result of the virtual agreement between the American and British Governments for a treaty on the liquor question, it was said on high authority of the Treasury Department today.

11,000 MEN ARE OUT ON OUTLAW STRIKE

Pittston, Pa., Nov. 1.—An outlaw general strike of all miners employed by the Pennsylvania Coal Company in this district went into effect this morning. Three collieries are already idle. Early reports indicate that practically all of the 11,000 men at the ten collieries walked out in spite of the plea of the district officials of the United Mine Workers that they remain at work and try to adjust their grievances.

KELLOGG IS NAMED TO REPLACE HARVEY

Washington, D. C. Nov. 1.—Appointment of former Senator Frank D. Kellogg of Minnesota as American Ambassador to the Court of St. James was announced officially by the State Department today.

The State Department said that Kellogg's name had been found acceptable to the British Government.

CORNER STONE LAID WITH THE IMPRESSIVE MASONIC CEREMONY

Alexandria, Va., Oct. 1.—George Washington, master Mason, the first President of the United States, was honored today as few men have ever been honored before him.

In the presence of his 29th successor, President Calvin Coolidge, the Chief Justice of the United States and thousands of Masons from all quarters of the globe, the corner-stone of all Masonary's greatest shrine, a memorial to Washington, was laid on Shooter Hill today.

Ninety-Four Are Hurt In West Virginia Wreck

Clarksburg, W. Va., Nov. 1.—94 persons were more or less seriously injured here today when train No. 62, on the Clarksburg-Richwood branch of the B. & O., was derailed one mile west of Orlando.

At least six were seriously injured. Theothers suffered minor cuts and bruises.

Among those more seriously injured are: M. J. Harrington, of Weston, train superintendent, may die, and Patrick J. Condry, a conductor of Clarksburg, injured on the back and shoulders.

RECORD ARRIVAL OF IMMIGRANTS

New York, N. Y., Nov. 1.—Eleven steamers, carrying 10,000 immigrants arrived at quarantine early today. This is a record crowd of immigrants to arrive here in one day, according to Henry Curran, Commissioner of Immigration. A Greek liner with 1,199 steerage passengers was the first to steam into the harbor.

MRS. HOWARD MILLIGAN DIES

Mrs. Pearl Butler Milligan, wife of Howard Milligan, passed away at the family home on Darey street last evening, of pneumonia and complications, after a short illness, aged about 27 years.

The deceased, who was the second daughter of Mr. and Mrs. Grant Butler, of Fifth street, was born and raised in Clearfeld and was loved and respected by a wide circle of friends and acquaintances, to whom news of her untimely death was indeed a sad shock.

In addition to her husband she is survived by her parents, two brothers and five sisters.

Funeral notice tomorrow.

PITTSBURGH WILL GIVE SUPPORT IN ROAD BOND BATTLE

Merchants' Association Endorse Project and Condemn Act of Little Group of Sore Heads.

HOW THEY FARED

About a week or ten days ago the Pittsburgh Chamber of Commerce, after a dinner which didn't agree with them, passed a resolution condemning the $50,000,000 road bond amendment to be voted upon at the election on November 6th. This action was so much out of joint with that taken by similar civic organizations throughout the State that it naturally got under the hides of the people of the western end of the State, within a trading tradius of Pittsburgh, and the urbane gentlemen making up the membership of the Chamber of Commerce soon found they had started something and got much censure for Pittsburgh and Pittsburgh business men.

Up here in the brush we have a way of telling a fellow about it, when he steps on our "pet corns," and when it appeared that these Pittsburgh people were so far behind the times as to want to continue the interior counties of the State in the mud, we were forced to tell the Pittsburghers about it in language that admitted of no misunderstanding.

That brought the answer and we are glad of it and pleased at that answer. Several of the leading business houses of the "Smoky City" quickly arose to a defense of their town and the honor of its business men and in letters to this paper informed us that the action of the Chamber of Commerce complained of was not representative of the sentiment of Pittsburghers generally as, while the membership of the Chamber of Commerce totals 6000, when the offensive resolution was acted upon but 120 members were present and the vote on same was 58 for and 62 against. The information was also furnished to the effect that the 62 votes aamst the proposition represented about all the soreheads in the organization and that Pittsburgh would no doubt be found on the right side of the ledger when the count of votes on the road bond amendment was counted.

The following clipping from the Pittsburgh Press also accompanied the letter: —

RETAIL MERCHANTS FAVOR BOND ISSUE

The Retail Merchant's Association of Pittsburgh, composed of the large department stores at a meeting held yesterday, went upon record as favoring the passageoftne$50,000,000 state road bond issue to be voted upon at the general election next Tuesday. The following statement was issued by the association:

"Our members have made a careful study of the proposal that an additional state bond issue in the sum of $50,000,000 be authorized by the people of Pennsylvania at the election, November 6, and have considered the arguments both for and against this authorization. We are of the opinion that the bonds should be voted for and we intend to do all that we properly can to bring about an affirmative result.

"The examination of this question which we have made, leads us to the

(Continued on Page Eight)

MINER IS SEVERELY BURNED WHEN SPARK IGNITES HIS POWDER

Harry Nelson, a Miner Employed in McGoey Mine, Caught When a Spark Drops In Keg.

IS PAINFULLY HURT

Harry Nelson, aged 21 years, son of John W. Nelson, of Lawrence township, was quite seriously burned about the body, face and arms while at work in the mine of Francis McGoey on the old John McGoey farm in Lawrence township about noon yesterday.

Young Nelson was at work in the mine when the accident occurred. In firing a shot a spark from same set off a keg of powder near where Nelson was standing and the resultant flash set fire to his clothes burning the shirt off his back before he could succeed, with the assistance of his buddy, in getting the fire out.

He is confined to the home of his parents on the Clearfield Hill road.

LOCAL ROTARIANS HEAR FINE TALK

The meeting of the Clearfield Rotary Club at the Hotel Jordan last evening was attended by 81 per cent of the membership of 54. The meeting was given over to a general discussion of matters pertaining to the welfare of our community.

The address of the evening was made by Rev. Mr. Ware, who is a field officer of the Episcopal church. Rev. Mr. Ware was accompanied by Rev. Hatch of St. Andrew's church, but the latter gentleman was quite docile and had evidently left his "hatchet" at home.

The speaker gave a very pleasing talk interspersing some worthwhile thoughts on a Rotarian's duty to the boy between pungent wit and humorous story. His remarks were timely and much appreciated by his hearers.

Rotarian J. S. Hills extended an invitation to the members to visit the New York Central railroad's service-progress special which comes to Clearfield November 7th and will remain on the siding at the local N. Y. C. station from 10 a. m. until 10 p. m. of that day. This special is designed to show the service growth of the N. Y. C. and will be made up of four historic locomotives and a lot of other equipment in use on the road from time to time. Everybody is welcome to visit it.

F. Gurney Smith talked on the $50,000,000 road bond issue and presented some interesting figures while urging support for the amendment at the polls on November 6th.

THREE MEN KILLED IN WRECKED TRAIN

Philadelphia, a., Nov. 1.—Three men were killed early today when a Philadelphia & Reading milk train, bound for Harrisburg, struck an open switch and plunged twenty feet over a trestle.

Mrs. Paul Bailey of Hyde City is a patient at Dr. Rowles' Hospital.

CLEARFIELD COUNTY'S POLITICAL CONTEST REVIEWED UP TO DATE

Although the political pot assumed the proportions of a raging sea about the latter part of last week and continued to foam and bubble over at the top during the early part of this week, the present situation would appeal very much to those who follow the rule of the Apostle Paul that all things be done decently and in order.

Of course there are some few who have not learned the lesson so indelibly impressed upon some poison gas mongers during the past two or three weeks who continue to revel in the depths of infamy and falsehood but these are getting nothing for their trouble but the pleasure it affords their seared minds and the rebukes of a public which is asking for facts and demands that statements when made as facts shall be shouted to the multitude.

About every story circulated thus far which was calculated to injure a man's character or reputation has been effectually nailed and the quietude so noticeable during the past two days simply means that the gossip mongers have had their inning and that their tales have fallen flat.

The voters are getting down to brass tacks, analyzing the qualifications of the aspirants to office and making up their minds accordingly. The fellow who wants to tell another something very confidentially or who does not want to be quoted is being told to "go tell it to George or somebody else." In a recent issue The Progress promised to re-tell a few of these stories but really they proved too ridiculous to print. In an appraisal of candidates a reasonable appraiser will strike off the list everything but their qualifications for the office and pay no attention to what is said of a man's personal life unless these statements are verified nd public property. Let it be said to start that no story of any nature regarding any candidate has thus far been circulated that is worthy of credence or repeating.

Interest naturally centers on the judgeship. People look to the judgeship as being something that is very near to their welfare. They realize that they are putting a man on the bench to whom they must look for the realization of justice to all concerned for the long period of ten years.

Opposing each other are J. Frank Snyder and A. R. Chase. J. Frank Snyder won the nomination over Judge Bell by an attack made upon Judge Bell's eligibility to a state pension and through a swing of the Democratic party which resented Judge Bell's having failed to play politics while on the bench.

A. R. Chase won the nomination over Hazard A. Murray principally because of his wide acquaintance, his ability as a practicing attorney and the claim that he had on his party by service. His opponent, Mr. Murray, put up a real scrap and developed strength far greater than was anticipated by competent political prophets. An aid to Mr. Murray—coming, however, from Democratic quarters—was the cry that the Chases had already had enough. This despite the fact that Ed. B. Chase is the only Chase of a family which dates back about two centuries who ever held an elective office. The fact that the Chase family is large and that they have been actively identified with the business and political life of the county and workers aided in this story getting large circulation. Since the primary, however, this factor is unheard of and is repeated only to give a history of the present contest.

Since the primary Mr. Snyder and Mr. Chase have been waging vigorous campaigns, the knowledge that there are seven thousand more Republicans than Democrats in the county spurring Mr. Snyder and his lieutenants to great activity. Mitchell I. Gardner, an old-time Center county politician who held a job under President Wilson, came here too late to vote in the primary election to run the Snyder primary campaign and is now in charge of the election drive. Aiding him is a Mr. Malloy, said to be from Illinois. Local Democrats who hoped to have something to do with such an important thing as a judgeship campaign are said to be resenting this importation of men who are not familiar with things in this county.

Mr. Chase's campaign is being waged by the Republican County Committee and has no separate organization. Heading it is Mr. A. L. Edward, County Chairman; Mrs. C. W. Bickford, Vice County Chairman, and Dr. A. D. Cowdrick, Secretary.

During the latter part of last week great pressure was brought to bear upon Mr. Murray to get him out as an independent candidate for judge. Encouragement came to him from many quarters and for a few hours he believed that the call was genuine and gave out the word to close friend that he would be a candidate. When Monday morning rolled around he took a proper view ofthe matter and stepped aside in order that the people might elect a judge according to the intention of those who framed the laws governing elections. He has not yet made any statement to the public but it is believed that he recognizes that the advice of his nearest friends was good and will now abide by the majority vote as expressed at the primaries. Thus the contest narrows down to Mr. Snyder and Mr. Chase, the former having for his field of endeavor 11,000 registered Democrats and the latter 18,000 Republicans. Clearfield county is notoriously independent, however, and especially will it be so this year in the Democratic column which is hopelessly divided, especially on the judgeship.

The simple fact of the matter is that A. R. Chase has a greater united party back of him in this campaign than has been the good fortune of any Republican candidate for many years and that in itself spells victory for him. Probably one of the things that is most injurious to the Snyder candidacy is his record as a practicing attorney. He has not appeared in court as attorney for either side of a single case in the last thirty years and the last time his name appears as an attorney of record in any manner was twenty-five years ago when he entered a judgment note. Not being actively engaged in the law business, or any other business so far as the public knows about, he can make no appeal to Republicans for votes. And the fact that he is identified with what is known as the John Short wing does not contribute to solid party support. Chase supporters are making much of the record A. R. Chase has made as a practicing attorney during the same period, his cases running into the hundreds.

Next in importance is the County Controllership. It will be reviewed tomorrow.

Republican Workers To Meet Tonight To Plan For Windup of Campaign

The Vigilance Committee and all interested workers of the Republican party are invited to attend a meeting at the Arbitration Room of the Court House at 7:30 o'clock this evening. Be there and be on time. Victory is assured the whole Republican ticket. Make a part of the victory yours. Lawrence and Goshen Township committeemen will meet with the Vigilance Committee of the Borough of Clearfield in this meeting.

ITALIANS TO HOLD A MEETING TONIGHT

The Italian American political club will meet at the band hall this evening at 7:30 o'clock.

The Student nurses of the Clearfield Hospital held their annual Hallowe'en party at the Home Monday evening.

"HUGH JACK" WALTON FACES HIS ENEMIES IN SENATE TODAY

Skids Are Greased For Sliding the Oklahoma Governor Out of His Office Finally.

HE BLAMES KLAN

Oklahoma City, Okla., Nov. 1.—Hearing of charges against Governor J. C. Walton was postponed until 3.00 p. m. today when the State Senate assembled as a court of impeachment.

The recess was taken on request of attorneys for Walton. They asked for a postponement of ten days, but the Senate voted that the Governor should make his plea this afternoon.

Oklahoma City made a holiday out of the impeachment session. More than 1,000 circus seats were installed in the Senate chamber to accommodate the crowd. Governor Walton, accompanied by a staff of six attorneys, appeared on the Senate floor shortly after 10:00 a. m.

The Governor's face was deeply lined and he appeared worn and tired. He wore a black broadcloth suit. A sudden hush fell over the crowd as the Governor and his loyal staff walked up the aisle. Simultaneously members of the prosecuting forces led by W. E. Disney, entered by another door and filed to the bar of the Senate, J. T Johnson, Chief Justice of the Supreme Court, took the bench and called the Senate into impeachment session.

Oklahoma City, Okla., Nov. 1.—J. C. Walton, suspended Governor of Oklahoma, goes on trial for his official position before a jury of State Senators today. The Governor was called to appear before the Senate, sitting as a court of impeachment, to answer charges of gross abuse of official powers, involving "moral turpitude." As the curtain lifted on what may be the last act of the most stirring ten months of drama in the history of any state, the Governor contended that the Ku Klux Klan was responsible for his difficulties and declared the legislature was controlled by that organization.

Grampian Road To Be Completed November 6

The Grampian road construction will be completed next Tuesday and the new water-level route between Grampian and Curwensville will be thrown open for use by Thanksgiving if plans and estimates of the bonding company which was forced to take over the contract when the Portsville Construction Company fell down on the job work out as arranged.

The engineer in charge of the work says their plans call for completing the concrete on Tuesday November 6th, the only thing to interfere with those plans being exceptionally cold and stormy weather. If this estimate proves correct—and it should for the contractors ought to know their capacity best—the three weeks curing period will require until November 27, two days before Thanksgiving, so that there might be two days of delay and still have the work completed in time to have it cured by Thanksgiving.

This, however, does not include the bridge, upon which work is going ahead. It was declared at the contractors' office this afternoon that the concern has every intention of finishing the bridge this fall, but that it may require until Christmas to get it completed. This will not hold up the opening of the new road, however, for the company plans to provide a short detour around the bridge for the convenience of travelers who seek to take advantage of that section of the highway that is completed.

Mrs. N. C Linsenbigler, Mrs. Annie Nebgen, Miss Mary Bogan and Miss Margaret O'Brien were hostesses at a delightful hallowe'en party held at Mrs. Nebgen's home on Tenth street last evening. A good time was reported by all. The out of town guests were Miss Dora Lippert, James Mitchell and Ed Lippert.

Miss Ruth Lord of Hastings, is visiting friends in Clearfield.

MINISTERS AND LAYMEN FORM FEDERATION OF CHURCHES OF CLEARFIELD AND CENTRE

Ministers and lay representatives of the various churches of Clearfield county and Philipsburg community met in the Methodist church at Wallaceton Monday afternoon at 2 o'clock, in order to complete the organization known as "The Federation of the Churches of the Clearfield-Philipsburg Community," a temporary organization having been effected about a year ago.

Dr. H. L. Jacobs, pastor of the Trinity Methodist church, Clearfield was elected temporary chairman and Dr. J. T. Scott, of Philipsburg, secretary.

A constitution, covering eight articles, was adopted and the following officers were elected; President S. Z. Miller, Philipsburg; Vice-presidents, W. T. Bair, Philipsburg, and R. L. Nevling, Clearfield; Secretry E. R. Hancock and Treasurer Dr. W. R. Heaton, both of Philipsburg.

A committee was also constituted and authorized to appoint the following committees: Finance, comity and religious education and community welfare. The names of the members of that committee are the following: Dr. H. L. Jacobs, S. Z. Miller and Dr. J. T. Scott.

The first annual meeting has been called for Monday, Nov. 12 to be held in the Eleventh street Methodist church, Clearfield, at 10:30 a. m.

Education - - - The Strength of America

EDITOR'S NOTE: The following article by James J. Davis, Secretary of Labor, is the second of the United Press Education Week series, and is especially interesting in view of the fact that Mr. Davis will visit here Monday.

By JAMES J. DAVIS
Secretary of Labor in President Coolidge's Cabinet.
(Copyright, 1923, by United Press.)

Washington, Nov. 1.—Education is the backbone of American supremacy; it is the lifeblood which keeps the energies of a hundred and ten million people directed toward a better and fuller enjoyment of the inalienable rights of mankind. Without it no form of representative government could long maintain its existence.

It is important that we as a people do not in moments of indifference forget the importance of this national institution. It should be fostered not alone for the training of our children but for the training of the foreign-born who have come to this country in the expectation of enjoying the fruits of our advanced civilization and the opportunities which it offers. The education of these people is a matter of national importance which the government should itself supervise.

I sincerely hope that in the enactment of a new alien code the next Congress will make provision for the enrollment and education of every unnaturalized resident.

But that will not lessen the duty which devolves upon every citizen to assist in making Americanism mean no less than was the anticipation of the founders of the republic. In training for citizenship there is educational work to be done by all.

NEWSPAPER ARCHIVE®

C.H.S. FOOTBALL BOYS GETTING IN SHAPE

The C. H. S. football squad in the daily practicals are gradually showing [illegible] that the watchful eye of every coach is glad to see. The coaching staff is still continuing the "attack" drills by which they hope to tumble the husky Lock Haven High Saturday.

The varsity squad was put thru a [illegible] workout Wednesday night by Coaches Reed and Hills. Coach Reed took charge of the backfield and sent the backs thru a very stiff workout, taking lots of time on interference and quick starting. Mr. Hills had charge of the line and his proteges were given a stiff drilling on [illegible] lower and faster, and on [illegible] holes. The two squads then [illegible] and the line was given a [illegible] practice in which the [illegible] displayed good form.

The second and third teams under Coach Steele held a short scrimmage followed by a signal drill. The varsity [illegible] a long signal practice in which the line plays were stressed, [illegible] end runs.

Coach Hoag has a veteran combination under him at Lock Haven High, which he expects to undermine the Clearfield defense and upset the Clearfield idea of winning. The squad is [illegible] Kackle Fullman, who [illegible] Clearfield [illegible] Bill Rath [illegible] is a menace. C. [illegible] have to keep an [illegible]

Location for a Light.

[illegible] two lights which seem necessary in the average kitchen [illegible] between the windows over the sink and the other is just [illegible] over the stove so [illegible] drawn directly on the p[illegible] If these two li[illegible] are [illegible] no other light is ab[illegible]

Speaking of Ads.

[illegible] while had a streak of luck [illegible] a customer without pub[illegible] it is recorded that he lost the trade.—Kalama [illegible]

Sermons of Virtue.

[illegible] company and good discourse are very sermons of virtue.—Izaak [illegible]

Have Old Idea of Beauty.

[illegible] the fair is still the woman [illegible] women in the vicinity of [illegible]

Trees That Bear Mistletoe.

[illegible] grows on the apple tree [illegible] apple, the lime, and the pear [illegible]

Great Variety of Insects.

[illegible] are over 2,000,000 different [illegible] insects known to be now liv[illegible] on the earth.

CAMBRIA COUNTY BUCKS SOME

County Road Superintendent Edgar M. Westcott was in Ebensburg yesterday where he addressed the Cambria County Good Roads Association on "Improved Roads and the $50,000,000 Bond Issue." Mr. Westcott pointed out the advantages to accrue to all the State if the proposed amendment carries. He encountered considerable opposition, as Cambria county has been building a lot of her own roads and don't appear to want to help any other section with roads.

Rugs Take Town's Name.

The names of oriental rugs are taken from the towns, states or tribes by whom or where they were woven, and have been handed down from generation to generation by word of mouth.

Stars in Daylight.

Photographs of stars down to the sixth magnitude can be taken in broad daylight. If the photographs are taken through a deep red screen, the stars appear with distinctness. Important results are expected from experiments.

Our Snappy Youngsters.

"Now, ma, let's not waste time with foolish questions. I got into a scrap with Biff Jones an' he blacked my eye an' tore my clothes. So fetch pa's razor strop an' let's get it over with. I gotta date in half an hour."

Plants Store Sun's Heat.

Plants, by means of their greenness, are able to collect and store the heat of the sun.

Only One of the Kind.

The globe fish, an inhabitant of tropical waters, is said to be the only member of the finny tribe that swims on its back.

Carelessness and Poverty.

Childish, imbecile carelessness is enough to render any man poor, without the aid of a single positive vice.—Francis Wayland.

Financial Cupid.

Some women never take an interest in a man until they find out how much principal he has.

Weight of Human Heart.

An ordinary human heart weighs nine and one-third ounces, yet its power is sufficient to raise its weight 20,200 feet in an hour.

Restoring House Ferns.

Brown ferns, set in a pan of hot water once a week, will produce new [illegible]

BEECHAM'S PILLS
Safest and best family medicine

What She Wanted.

Last Saturday we were eating lunch and Madeline had just finished eating a ham sandwich. In asking for another she turned to her mother and said: "Mamma, I want some more meat, but don't wrap it up."—Chicago Tribune.

Progress.

Progress in human history has been traced by the destruction of barriers. While science has found a way to span the seas and bridge the continents, philosophy has made planes of thought on which men of every race may meet together in harmony of faith and purpose.—Walter S. Young.

Sport's "Papa."

Georgia, while at her father's garage, saw one of the workmen enter. His dog, pleased to see him, jumped up to lick up. Georgia looked on a moment and then remarked, "My, you love your papa, don't you, Sport?"

Pollen Carried Far.

Wind-blown pollen (sulphur rain) is known to be carried far. The Swedish experiment station reports a quite extensive rain of tree pollen on two fire ships, twenty and thirty-seven miles from shore, and the pollen of algae is known to have been carried even as far as 200 miles.

The Clever Fly.

The housefly is the cleverest of insects, its intelligence far surpassing that of the ant and the bee. A recent world-wide authority asserts that it can think 300 times more quickly than a man.

The Elephant's Foot.

The elephant is a good traveler. On level ground a fast horse can outrun him, but on rough ground he would leave the horse behind. His foot is encased in a stag-like skin, with a heavy padded bottom.

Britain's Balmy Climate.

London Daily Mirror—Her hair is always exquisitely dressed and her shoes in perfect shape. No more in the way of dress is required of any woman.

Cut Flowers Worked Into Beautiful Designs

The art of working cut flowers into designs for the expression of sympathy during the time of bereavement has been carefully studied here and we can assure you that our designs are not only beautiful, but original.

W. A. COLLINS
Turnpike Avenue.
H. & C. Phone.

COMMERCIAL CLUB OF MOREHEAD, KY., HONORS THE LATE JOHN W. WRIGLEY

WHEREAS a true and loyal friend of Morehead and Rowan County has but recently passed to that "bourne whence no traveller returns" leaving behind him a name which will be honored and revered by our entire population for many, many years and forgotten only when the hearts that loved him shall have ceased to beat; therefore be it

RESOLVED by the Commercial Club of the City of Morehead that in the death of Mr. John W. Wrigley which occurred at his home in Clearfield, Pennsylvania, October 17th, 1923 this Club and the people of the entire City and County feel keenly and with deepest sorrow their irreparable loss in the passing of this time tried and always true friend, who while he walked among these people scattered seeds of kindness everywhere and thereby made this a happier and better place in which to live.

RESOLVED that this Club, on behalf of itself and Mr. Wrigley's many friends and admirers in this community extend to his bereaved family and kindred; also to Mr. A. W. Lee his life-long friend and co-worker the profound and heartfelt sympathy of all in these their dark days of sorrow with the earnest prayer that Almighty God may strengthen and sustain them and drive away the shadow from their hearts by the blessed assurance of a reunion beyond the "sighing and the weeping" where the circle will not be broken while the eons of eternity roll.

RESOLVED that a copy of these resolutions be sent to the family of the deceased and a copy to Mr. A. W. Lee of Clearfield, Pennsylvania, with a request that they be published in the local newspapers of Clearfield, and that a copy be furnished the Rowan County News for publication.

S. S. CASSITY, Chmn.
JAMES CLAY,
E. C. WATTS,
Committee on Resolutions
MOREHEAD COMMERCIAL CLUB.
By E. HOGGE, President.
GUY SNYDER, Vice President.
HARTLEY BATTSON, Secretary

It's Doubtful.

"Silence is simply the silence of night," remarks a philosopher. We hope this will give a grain of comfort to some poor hen pecked husband.—Boston Transcript.

QUICK RELIEF FROM CONSTIPATION

Get Dr. Edwards' Olive Tablets

That is the joyful cry of thousands since Dr. Edwards produced Olive Tablets, the substitute for calomel.

Dr. Edwards, a practicing physician for 17 years and calomel's old-time enemy, discovered the formula for Olive Tablets while treating patients for chronic constipation and torpid livers.

Dr. Edwards' Olive Tablets do not contain calomel, but a healing, soothing vegetable laxative.

No griping is the "keynote" of these little sugar-coated, olive-colored tablets. They cause the bowels and liver to act normally. They never force them to unnatural action.

If you have a "dark brown mouth"—bad breath—a dull, tired feeling—sick headache—torpid liver—constipation, you'll find quick, sure and pleasant results from one or two of Dr. Edwards' Olive Tablets at bedtime.

Thousands take them every night just to keep right. Try them. 15c and 30c.

Which Baking Powder?

CHOOSE your baking powder with the same care as your other ingredients.

Davis, on the market for 45 years, is giving the *right* results in thousands of homes.

Bake it BEST with
DAVIS BAKING POWDER

BOILER "HEAT-PEP" Saves You Money

Better Quality Shoes

$7.50

The best values in town—Seven Dollars and Fifty Cents—a Shoe with unusual fitting qualities.

Comes in Black and Brown leathers.

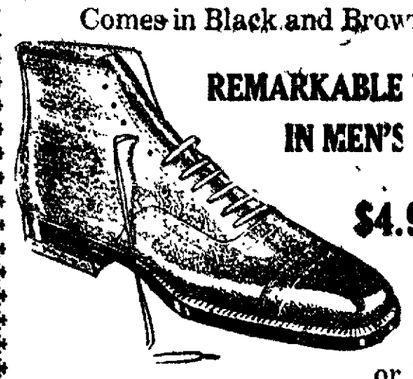

REMARKABLE VALUES IN MEN'S HIGH SHOES

$4.95 TO $6.50
Brown or Black Leathers, Round or Brogue Toes.

These are exceptional bargains. All sizes and widths. Come in today.

LYTLE BROS.
CLEARFIELD, PA.

DR. LOUIS DAMMERS
Phila. Eyesight Specialist
ONE DAY ONLY
Winburne
Winburne Hotel Parlors
Wed. Nov. 7, 1923
10 to 4
Clearfield
Dimeling Hotel Parlors
Thursday, Nov. 8, 1923
9 to 8 P. M.
Houtzdale
Miss McMahon's Residence
Friday, Nov. 9, 1923
10 to 4

MY 18TH ANNIVERSARY OFFER

I offer you a perfect fitting pair of glasses, including eye examination, fine quality lenses, latest style shell eye glass or spectacle—

$3.00 to $5.00

For over eighteen years I have successfully examined eyes and fitted glasses by my scientific method (without drops, charts or questions, and always at moderate prices. Over 12 years continuous visits to Clearfield.

DR. LOUIS DAMMERS
1017 Walnut St. Phila., Pa.

LET US MOUNT YOUR TROPHIES
YOUR SATISFACTION IS OUR SUCCESS
A Trial Order Will Convince You

SNOWY OWL—A SPECIMEN OF OUR WORK

THE PHILIPSBURG TAXIDERMY CO. Philipsburg, Penna
Branches: Altoona, Bellefonte, DuBois, Tyrone and Indiana. Clearfield Branch on Market street at Ira B. Waite, The Gun & Lock Smith.

Before going hunting stop in and get your supply of Game Laws, Large Game Tags, and Camp Roster. They are Free.

SEND IN YOUR RED ENVELOPE NOW

WANTED

People to Come In and Look Our Line Over During Our

BIG SALE

Started Thursday, Oct. 25
Lasts Until Xmas

THE RELIABLE
3rd St., Clearfield, Pa.

Rubber Chair Pads
Rubber Desk Pads
Rubber Ink Stands

Here is something new for the office worker. The rubber chair pads are soft and will keep your clothing from getting that office shine. The rubber desk pads will hold a big blotter or a glass plate. This keeps the top of your desk free from all scratches. The rubber ink stands are an innovation and there are various styles, from a two-well stand to one that will hold paper clips, pins, etc.

Come in colors to match your desk.

Kurtz Stationery Store
CLEARFIELD, PA.

FRESH OYSTERS

COMING THROUGH EVERY MORNING.

COME AND GET 'EM!

Thorn Bros.

McCarty's

Fudmo Pies 5c on sale at all the leading ice cream stands. Made of the same high grade material as the Zero Bars.

McCarty's
"The Home of Quality"

BRINGING UP FATHER By McManus

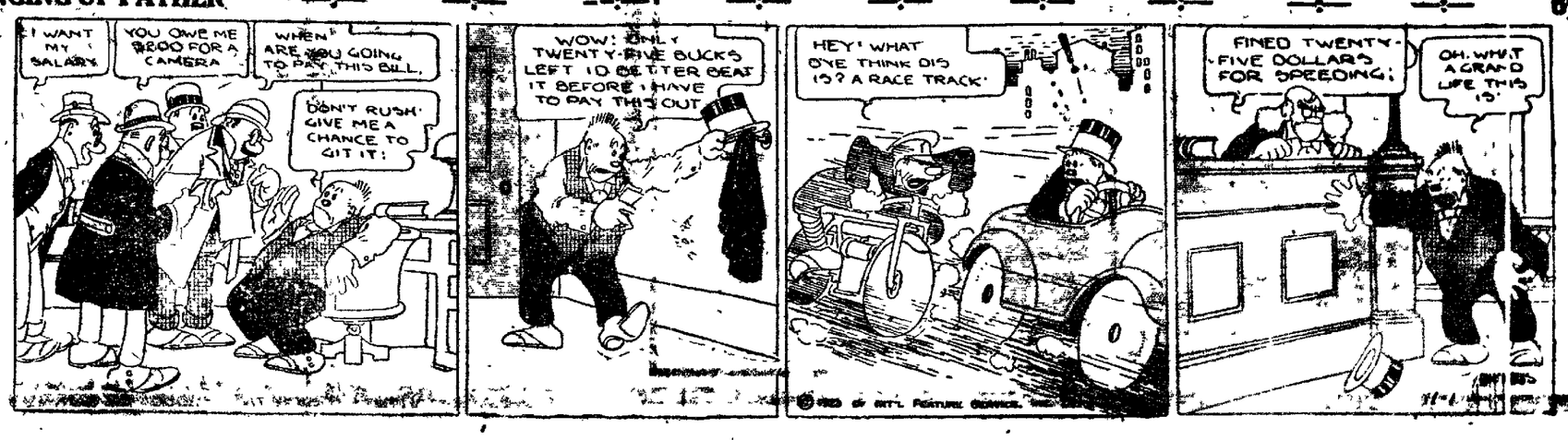

NEWSPAPER ARCHIVE®

ODDS AND ENDS AND THINGS

By J. D. C.

If the 10,000 licensed Clearfield county hunters were all out hunting today and each got the bag limit of every species of game bird and animal to be found in Clearfield county, they would make a sizable kill. In order that all may be informed as to the legal bag limit in Pennsylvania this year we give the following official figures taken from the state game laws. Govern yourself accordingly.

Wild turkey, one a season.

Ruffed grouse, three a day, 15 a season.

Ringneck pheasants (male only), two a day, six a season.

Virginia, Hungarian and Gambel quail, eight of combined kinds a day, 25 a season.

Squirrels, black fox or gray, six of combined kinds a day, 20 a season.

Squirrels, red or pine, unlimited. The open season on red and pine squirrels extends from Nov. 1 to Aug. 15 next following.

Rabbits, five a day, 40 a season.

Hare or snowshoe rabbits, three a day, 15 a season.

Fur-bearing animals (mink, muskrat, opossum, otter, skunk., unlimited.

Bear, one each season to an individual, four a season to a camp or body of men.

Raccoons (also classed as a fur-bearing animal), unlimited.

Blackbirds, unlimited.

Bobolinks, unlimited

Shorebirds black-breasted and golden plover yellow-legs. Federal bag limit, 15 in the aggregate daily.

Snipe, jack or Wilson, federal limit, 25 a day.

Woodcock, six a day, 20 a season.

Rails, federal limit, 50 Sora and 25 aggregate, of other rails, coots and gallinules a day.

Waterfowl, wild ducks of all kinds except duck and eider duck, federal daily bag limit, 25 ducks, 8 geese, 8 brant.

* * *

The snow flurries yesterday are responsible for this:

The Southern and Eastern parts of the United States are in for a long, hard winter. Every sign of nature points this way.

Wild geese and ducks and other migratory birds are about a month ahead of schedule flying southward. Fur-bearing animals have much heavier coats this year than usual and are also digging their dens deeper into the ground.

Squirrels have stored away more nuts than usual.

* * *

Who wouldn't own a railroad nowadays.

Report of the New York Central Railroad Company to the Interstate Commerce Commission, of revenues and expenses for September and the nine months to September 30, 1923, including the Ohio Central lines, indicates a net railway operating income for the month after taxes, etc. of $6,011,007, an increase of $2,408,072, or 39.98 per cent, compared with September, 1922, and for the nine months of $60,496,603, an increase of $25,428,615, or 42.03 per cent over the corresponding period of 1922.

The rate of operating expenses to operating revenues for September, 1923, was 77 per cent, as compared with 84.6 per cent for September, 1922, and for the nine months to September 30, 1923, it was 74.8 per cent, as compared with 80.9 per cent for the same nine months of 1922.

"Old Noll."

"Old Noll" was a term of contempt applied to Oliver Cromwell by his contemporaries. "Nay, Old Noll, whose bones were dug up and hung in chains here at home, has not he, too, got to be a very respectable grim bronze figure, of whom England seems proud rather than otherwise?"—Thomas Carlyle.

LIBRARY AN ASSET TO ANY COMMUNITY

Instead of a library being an extravagance, it represents the most astonishing bit of economy to be found in the entire range of expenditures or investments. In reality, the city which is truly guilty of extravagance is the one that supports no library, compelling vast numbers of its people either to go without the benefits of desired reading or to pay for that reading ten to fifty times what it would cost them if provided in their library.

The duties and functions of government include the education no less than the protection of citizens. The fundamental need of America is more thorough and general education. Public libraries constitute one of the most effective means of education, not second in importance to the schools and colleges but equal and supplementary. Libraries are for young and old alike. The library ideal is essentially democratic.

The war has left us with a greater hunger for knowledge than ever before. The public library never had a greater usefulness or a greater work to do. There never before was such an interest in science, history, geography and economics. The war also made us realize the problem of illiteracy and the need of the very elements of education by 7 per cent of our population.

Fish Swim Upside Down.

The human has it on the vast majority of fishes, in that he can swim on his back. There is, however, just one member of the finny tribe that does it quite often. This is an inhabitant of tropical waters, known as the globe fish. The skin on the underside of this fish is loose and can be filled with air at will. When the fish blows itself out in this manner it naturally turns on its back and goes on its way in that position

Subscribe for the Progress

Walter Mersey of Weaver street, was operated on at the Clearfield Hospital yesterday and while his operation was serious his condition is good. His sister Viola Mersey a graduatet nurse of Harrisburg Hospital, is nursing him.

Two Classes of Wishers.

Jud Tunkins says every small boy wishes he could grow up to be President, but he doesn't wish it as much as every President has wished he could be a small boy again.

BUSINESS, NOT POLITICS, THE NEED

The "old board" of County Commissioners—two members from DuBois—pay not one cent of tax for the support and maintenance of the County Home. All other districts in the county are made to pay 5½ mills per tax, or $5.50 per thousand of valuation. Clearfield borough alone pays $17,600 per year to support the County Home under this lucky arrangement for DuBois. "Clean house" at the Commissioners office by voting for John Boyce and Blake W McCracken for County Commissioners. —Pol Adv.

Home Cooking

MAKES OUR MEALS AND LUNCHES BETTER THAN ORDINARY

Because we cook everything right here, because there's the same methods used that are used in your own kitchen, our meals are better than the ones you ordinarily get away from home.

Harlequin Tea Room

LEITZINGER BROS. Store Opens at 8:00 A. M. **LEITZINGER BROS.** Store Closes at 5:30 P. M.

Wrap-Around COATS

Are Among the Season's Favorites

The new wrap-around Coats, straight line or flaring from the knee, are here, in the rich pile fabrics, such as gerona, burolaine, ormandale, as well as in flamingo and smooth-finished wool brocades. The snug fit at hip and waist, the close or flaring sleeves, and the huge bolster, crush and shawl collars of such becoming furs as viatka and grey squirrel, red fox, lynx, wolf, are some of the up-to-the-minute features of these luxurious garments. The new colors include platinum, chestnut, beaver, beige.

The weather makes the new Coat a necessity—the prices are very attactive. Why not buy one tomorrow?

From $13.50 Up

Leitzinger Bros.

The Spider.

We gave some perfunctory admiration to the landscape, which is indeed only beautiful to those who admire land, and to them perhaps the most beautiful in England. For here is the body of the great chalk spider who straddles over our island—whose legs are the south downs and the north downs and the Chilterns, and the tips of whose toes poke out at Cromer and Dover He is a clean creature, who grows as few trees as he can, and those few in tidy clumps, and he loves to be tickled by quickly flowing streams. He is pimpled all over with earthworks for from the beginning of time men have fought for the privilege of standing on him, and the oldest of our temples is built upon his back.—E. M. Forster, in "The Celestial Omnibus."

Henri Aguesseau.

If anyone is inclined to depreciate the importance of a few minutes a day devoted to some task or hobby let him consider the case of Henri Aguesseau, the great French jurist and statesman (1668-1751). Mme. Aguesseau had the blameworthy habit of keeping her husband waiting every evening about fifteen minutes after the dinner bell rang. Aguesseau utilized this quarter of an hour each day to write a work on jurisprudence, which he brought out, after some years, in four large quarto volumes.

Stop Hiccoughs.

"There is, I believe, only one specific for hiccough," says an eminent physician, "and that is a small dose of vinegar, sweetened with as much sugar as it will absorb. I have used this remedy when the annoyance has passed almost into the dangerous stage, and never knew a case which one dose would not relieve and two cure."

Causes Blockade.

The street in front of a gift shop at Belfast, Me., was blocked one night by a mite of a girl, little Evelyn Floost, four years old, who unnoticed by those in the shop crept into the show window and seated herself among some doll's furniture. She was totally oblivious to the attention she was attracting and sat there humming a little song while she arranged the minute chairs and tables to her liking. It was an attractive sight, and men, women and children paused to look at her until the sidewalk was impassable. Then she as suddenly decided to get out of the window and calmly did so, leaving her admirers to go about their shopping.

Infection Confers Immunity.

Dr. F. Neufeld, who was assistant to Koch, reviews in the Zeitschrift fuer Tuberculose (Leipzig) all the efforts that have been made to produce immunity from tuberculosis, and asserts that there is no method of vaccination applicable to man. The only immunity attainable is that from mild infection. Dr. A. von Wassermann comes to a similar conclusion.

GETTING UP NIGHTS For bladder relief

[illegible]

Stewart's Drug Store.

McCrory Store Sells Wildroot

The McCrory 5 and 10 Store has just received new stock of Wildroot hair tonic and Wildroot liquid shampoos as advertised in national magazines.—Adv.

Stick to Gospel of Help.

Whether we ourselves are able to climb or not, we should be ready to help others up whenever we are given the opportunity.

Why Suffer From Bronchial Asthma?

Simple Home Treatment Makes Breathing Easy

Just because you start the day tired lifeless worn-out from loss of rest an d the difficult breathing of miserable Asthma—do not think you have to stay this way long.

Be strong and well, breathe clearly and easily again by using this simple treatment known as Oxidase the prescription of a Worcester, Mass., physician.

For any form of Asthma where the bronchial tubes are irritated, the breathing short and difficult, the loosening, relieving action is really wonderful. Sufferers who "sleep" upright at night and who gasp for a good, clear breath will appreciate the relief and comfort Oxidase gives.

Oxidase is a tablet made from essential oils which, when the patient dissolves in the mouth, almost immediately soothes the irritation loosens out the choked up air passages and enables the sufferer to breathe easily and get a real comfortable night's sleep.

It is sold by leading druggists including Bloom's Drug store, who agree to refund the full purchase price of the first package to any sufferer who does not obtain satisfactory relief. Asthmatic sufferers should give Oxidase a trial It is harmless and inexpensive.

FORD SPECIAL $4.00

five gallon can

ATLANTIC N.C. MOTOR OIL

(non-chattering)

"GOOD-BYE, Chatter; you're gone forever!" That's Atlantic *N. C.* Motor Oil talking to your Ford's brake-band. It stops that nerve-racking, car-wrecking grip-and-slip instantly, positively and permanently. Don't be without a supply—use it regularly—keep a 5-gallon can of it constantly on hand. See your dealer without delay.

The immediate difference Atlantic *N. C.* Motor Oil makes in the operation of a chattering Ford car will prove a revelation to you. Not only does the chatter stop, but your whole car runs better, lasts longer. A truth well spoken—*"Keeps Upkeep Down."*

ATLANTIC

Non-Chattering

MOTOR OIL

Keeps Upkeep Down

KEYSTONE BEST BY TEST ICE CREAM

FOR LAST MINUTE PARTIES YOU'LL FIND THAT OUR

HALLOWE'EN BRICK

IS JUST WHAT YOU'RE LOOKING FOR

Get the Hallowe'en Brick from Any Keystone Dealer.

CLEARFIELD, PA.

NEWSPAPER ARCHIVE® NEWSPAPER ARCHIVE®

THE CLEARFIELD PROGRESS

Published every day except Sunday by the Progressive Publishing Company, Progress Building, Clearfield, Pennsylvania.

G. ALBERT STEWART, Managing Editor.
J. D. CONNELLY, City Editor R. S NIGHTINGALE, Adv. Mgr.
A. M. BRAUND, Foreman.

OFFICERS
R. H. SOMMERVILLE, President. G. A. STEWART, Sec. and Treas.
H. & C. Telephone No. 176 Bell Phone No. 47.

TERMS OF SUBSCRIPTION BY MAIL

One Year	$4.00	Three Months	$1.50
Six Months	$3.00	One Month	$ .50

By Carrier 12 cents per Week Payable to Carrier.

Entered n Post Office at Clearfield, Pa., as second class mail matter.

The Williamsport business organizations now say out loud what their actions plainly showed up to this time.

The directors of the Chamber of Commerce, the Manufacturers' Association and the Merchants' Association, at a dinner meeting held Monday night at the Lycoming Hotel, went on record, with regard to the proposed consolidation of railroads, as favoring the maintenance of the Philadelphia & Reading as a terminal railroad system. This action was taken after the matter had been debated from all angles and the statements of parties most vitally interested before the Interstate Commerce Commission had been read.

The opinion of the boards was finally whipped into the following shape, which was passed unanimously:

Want P. & R. Maintained

"We urge that the Philadelphia & Reading and the Central Railroad of New Jersey properties be maintained as a terminal railroad system, with full protection to all other lines as to trackage rights.

"We also believe that there is merit in the proposals of additional trunk lines such as have been suggested by President Willard, of the Baltimore & Ohio, and President Smith, of the New York Central, which would traverse Northern Pennsylvania, giving new and improved service east and west, using the Philadelphia & Reading as a bridge route to New York and New England.

Want Better Service.

"We believe that the Reading and Jersey Central railroads could and should give the northern section of Pennsylvania through passenger service to New York, with connections at Williamsport for points on the New York Central, and through Pullman service to Clearfield and Wellsboro. The roads now have a double track line from Williamsport to Jersey City, a distance of about 230 miles, but the people of Williamsport are compelled to reach New York by way of Philadelphia, a distance of 287 miles."

The trouble with the Williamsport men is that they see nothing but the east. In a mad scramble to get to the eastern ports they entirely overlook and neglect the opportunities that lay to the west. While seeing nothing but eastern markets they also profess to see the possibility of the Reading and Jersey Central running through trains from Clearfield to New York.

What a huge joke. There is a possibility of through train service from Williamsport to the east, but Clearfield and Wellsboro, as well as all other towns in the middle northern and north-western parts of the state can eternally whistle unless the N. Y. C. plan is finally adopted. The Reading ought to reward servility right now by giving Williamsport a through train to the east.

Easy Money Is Not Good Money

WHEN YOU CASH A GOVERNMENT BOND BE CAREFUL WHAT YOU DO WITH THE CASH.

THE BEST THING TO DO IS TO FIRST CONSULT YOUR BANKER.

Clearfield National Bank

"The Bank of Personal Service"

EVERETT TRUE :-: By Condo

Replies are pouring in from Pittsburgh business men who have been queried by local customers with regard to the action of the Pittsburgh Chamber of Commerce in passing a resolution condemning the proposed state road bond issue of $50,000,000. A few of the letters uphold the action of the near-sighted aggregation of alleged business men, while others maintain that the action was taken with only 150 of a membership of 6,000 present, and that the resolution by no means represents the opinion of the majority of the members of the organization.

The following letter is typical:

"In reply to your cordial letter of the 24th instant would say that our bank was not represented at the meeting of the Chamber of Commerce of Pittsburgh when the 'Road Bond Issue' question came up and we knew nothing whatever concerning it (although I presume that the usual notice was sent out) until it was reported in our daily press.

"In order to ascertain exactly what had been done at the meeting, we have taken up the question with the Secretary of the Chamber and obtained a copy of the action taken (copy enclosed). We found that there were only about one hundred fifty members present at the meeting out of a six thousand membership, so the action does not represent even a majority opinion of the Chamber members.

"We would suggest that all you fellows in your section of the country write a letter direct to Mr. A. L. Humphrey, President of the Chamber of Commerce of Pittsburgh—marking it personal. You will get a much better hearing in that way than if it were taken up locally by our bankers—so be sure to get all your fellows busy along that line.

"Assuring you that it is always a happiness to cooperate with you in every possible way and asking you to call upon me freely if I can be of any further service, believe me to be, etc."

Both in Philadelphia and in Pittsburgh the opposition to the bond issue comes wholly from political sources. Would-be bosses who are anxious to discredit the present administration, are endeavoring to line up the voters against the bond issue on the plea that it will increase their taxes. The fact of the matter is that the corporations of Pennsylvania pay practically all the State tax.

Despite the fact that Pittsburgh business firms are making such a valiant effort to get out from under the opprobrium brought about by the indiscreet action of the Chamber of Commerce, its President, Mr Humphreys, saw fit in a lengthy article in yesterday's Pittsburgh papers to enlarge on his fight against good roads for all the people of the state. Mr. Humphreys shows a regrettable lack of understanding of the whole road situation in the state.

A continual bombardment of Pittsburgh firms, along with Mr. Humphrey, will at least have the effect of causing them to think twice before trifling with such a big question in a political way again.

Don't forget to remind Pittsburgh that you expect to watch the vote on the Bond Issue in Allegheny County.

Business Not Politics---The Need

The "old board" of County Commissioners shamefully neglected the jail, Court House, County Home and county bridges the past four years. That neglect, which was condemned and remonstrated against by about every Grand Jury to act during the four years, will cause the taxpayers much money in repairs and replacements during the coming four years. Can you afford to take another chance with this "old board;" it's mighty expensive business. Vote for John Boyce, a Republican, and Blake W. McCracken, a Democrat, for County Commissioner. The party label means nothing in this office. It's business men we want.—Pol. Adv.

Progress Editorial For Women

TRY IT, ONCE ANYWAY
By FLORENCE DAVIES

Old man Opportunity wears strange disguises, often. One needs to give more than a second glance at him when he comes around in some of them.

"I made the first dozen typewriters," Edison is quoted as saying the other day," and it took me seven years to convince the public they wanted them and then another three years to sell them."

Now they have celebrated the 50th anniversary of the typewriter's invention, literally millions of the useful little machines clicking in offices schools, and homes, the meanwhile. It was just that way about the telephone, you remember. "An amusing toy," the hard-headed business men said at first. Fortunes have been made on that and on dozens of other present day necessities, after the public opened its eyes, but by that time Old Man Opportunity was beyond the recall of thousands who wished they had 'taken stock" in the new venture.

It's the same way now in many homes, about the new labor-saving devices, when it comes to the making of strength, time and energy, instead of dollars.

"Aunt Delia won't have a vacuum cleaner. Says she'll stick to the good old broom," one progressive housekeeper reported after a visit to village relatives. "It was the same way with carpet sweepers. 'She didn't hold with these new-fangled things,' I think she enjoys getting so tired out that she feels really virtuous."

Back-aching tubs and boards still hold their own in other households. We know housekeepers who wouldn't think of stinting on butter, eggs or cream, or asking the family to partake of "leftovers", however pleasantly varied; who pay over-sized meat bills with scarcely a protest, yet when it comes to lessening the work of the house through the aid of the lightning that good old Ben Franklin and his successors have caught and trained to service,—No, no, the expense is too great. Mother's way is good enough for us.

Quoting Mr. Edison again, "It takes from seven to 40 years from the initial demonstration of a beneficial device, to its ultimate acceptance."

We can't make our fortune with "these new-fangled things" but dear overworked sisters, isn't health but the best wealth, and a little leisure an aid to serene and cheerful living? And why should we wait 40 years or even seven, to catch up with Progress?

Reckoning Age of Trees.

Some trees often live to a great age, and while they are standing it is a difficult matter to arrive at their age, but when they have been cut down, it is said the age may be reckoned by counting the number of rings visible in the section.

J. S. Michaels of Mahaffey, transacted business in Clearfield Tuesday.

Cold—In the Head and the Heart.

"I suppose there are more fool suggestions for holding love than for curing colds. Every daily paper is full of both, and none of them is any good either for cold hearts or noses." —From "Beauty," by Rupert Hughes.

Mrs. V. G Henderson and sister of Woodland shopped in Clearfield Wednesday.

HI-PRESS White Mining Shoes

Look for the RED LINE 'round the Top

$4.75

See Your Dealer

THE B. F. GOODRICH RUBBER COMPANY
Akron, Ohio

Changing the Wedding Service

If the minister had said,
"Do you promise to
love, honor and obey this
man, and do his washing
for the next thirty years?"
Would she have said,
"I do"?

Clearfield Laundry
Phone H. & C. 60

Which Is the Heaviest Metal?

There are dozens of metals lighter than aluminum. Lithium one of the lightest has only one-fifth of the weight of aluminum. Gold, almost twice as heavy as lead is not the heaviest. Platinum and iridium are heaviest.

Two Tasks in One.

When painting is being done around the house, coat the windows in that vicinity with cleaning powder before the painting is started. Then when the painting is completed, the windows can be cleaned of both powder and paint.

For Supervisor Of Lawrence Township

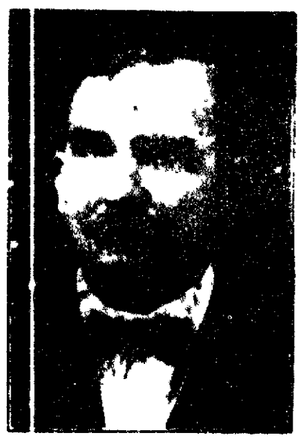

JOHN P. SHICKLING

Having been nominated for Road Supervisor of Lawrence Township without solicitation I now ask my friends and the taxpayers of the township to elect me to that office.

I have served two terms in the office and have experience in road making. Was the youngest Supervisor the township ever had and as Supervisor assisted in getting the first piece of improved road in Clearfield County—the first link of the Lakes-to-the-Sea Highway, from Clearfield borough line to the river bridge at Riverview.

Your support will be appreciated. 11 1 1t ch

For Economical Transportation
Chevrolet

Vote-Yes
BOND ISSUE
MORE GOOD ROADS
BETTER BUSINESS
FOR ALL
WILLIAMS AUTO SALES COMPANY,
Clearfield, Pa.

HAVE YOU EVER SEEN THE PASTEURIZATION PROCESS?

If you haven't we would like to have you come to the plant on Reed Street any morning and see how it works; see how the milk is heated to the proper temperature, then quickly cooled, then put in bottles that have been thoroughly sterilized.

Then, too, we'd like to have you come and see how clean, everything is kept and how we use every safeguard to bring the milk to your table in the best possible shape.

Clearfield Dairy Co.

NEWSPAPER ARCHIVE® NEWSPAPER ARCHIVE®

Brown's Men's Shoes
Are --- All Right

THEY'RE RIGHT IN STYLE RIGHT IN QUALITY
RIGHT IN PRICE
When You Buy Them—You're Right!

$3.95 $4.95 $5.95

A CLEARAWAY OF BROKEN LINES OF LITTLE GIRLS' FINE SHOES

Plain Black and colored tops. Sizes 8½ to 2.

$2.48

FINE WELT SHOES FOR THE BOY WHO WANTS SHOES "JUST LIKE DAD'S"

Brown or Black Calfskin on lasts similar to Men's.

Sizes 1 to 5½ **$3.95**

A SALE OF TWENTY-FIVE. NEW FALL STYLES OF WOMEN'S LOW SHOES

Featuring the sort of values that women expect to get at **BROWN'S.**

$2.98 and $3.95

OXFORDS AND STRAPS
Twenty Five Styles

BROWN'S "POLICE SPECIAL"

A double soled Welt Shoe with a pliable leather lined upper, and soft cushion inner sole.

BROWN OR BLACK
Sizes 6 to 11 ..... **$5.95**

ENDICOTT-JOHNSON U.S. ARMY SHOE

BROWN'S ARMY SHOES

Regulation Munson last, Solid Leather thru-out.

$3.45 $3.95 $4.95

PRETTY SHOES FOR LITTLE GIRLS

Plain Black or Brown or two color combinations in Little Turn Shoes with wedge heels. Sizes 3 to 8.

$1.75, $1.98 and $2.48

A SALE OF WOMEN'S FELT MOCCASIN STYLE SLIPPERS 98c

FIVE COLORS FIVE COLORS
Displayed On Rack Inside Store.

BROWN'S FINE SILK HOSIERY FOR WOMEN

Featuring the famous Ironclad and Centemeri makes of Hosiery. Black, Brown and colors.

95c $1.50 $1.95

STYLISH SHOES —for— STOUT WOMEN

A Brown's Specialty, stylish, neat fitting Shoes with outside tops.

$5.50 $6.50 $7.50

BEST SHOE VALUES IN CLEARFIELD

Brown's Boot Shops
CLEARFIELD, PA.

Curwensville's Own Column

[illegible] evening at about 9:30 [illegible] apple and scale at the [illegible] the old Lady Caldwell [illegible] near here, [illegible] totally destroyed [illegible] operated by a [illegible]

[illegible] of the Methodist [illegible] Griffiths, of Clearfield, a former Y. M. C. A. secretary, will give a stereopticon lecture on his travels ,'From Alaska to Florida."

Mrs. Jennie Barr died at Clearfield hospital on Monday evening after a few days' illness of heart trouble, aged about 31 years. She was a daughter of Sylvester and Mary Belone, and had lived in Curwensville and vicinity almost all her life. She is survived by her husand and four children. Her mother, four brothers and one sister are also left to mourn their loss. The funeral was held this afternoon from her late home, Naulton, Rev. John C. Collins officiating. Interment in Oak Hill cemetery.

William Norris, Joe Whittaker and Mr. Noice left yesterday forenoon by auto for Huntingdon county, where they expect to spend a week in the mountains hunting the deceptive wild turkeys. They are determined to bring back a fine specimen of that bird for Thanksgiving if they have to buy one from some native.

Mrs. Mary McNaul, who went to Philadelphia last week for a visit, suffered a stroke last Friday at the home of Mrs. Veryll Irvin, a daughter of Ai McNaul. Dr. McNaul went to the city and brought her back to her Curwensville home Wednesday night.

John Kelly and son Alfred left yesterday morning for Fulton county to try out their luck at shooting wild turkey.

Ira Shaffer, who has hunted in these mountains for over 60 years past, informed the writer yesterday that there was no use in hunting for wild game while there was a strong cold wind blowing. It seems game of all kinds have an aversion to be on the go while the wind is from the east. The fowls take to cover, while the ground animals hide in holes or under brush heaps. We asked the reason for all this ,but he said he could not explain the why and wherefore, but that it was as true as preaching, and the old hunter could verify the statement.

Yesterday there was a continuous throng of hunters wending their way to the mountains. The twenty or more hunting camps out on the mountains between this place and the Rockton and Penfield pikes are all occupied by local and professional nimrods. If every hunter donates us a pheasant who has agreed to do so during the season, we will be mighty well supplied with wild meat for months to come. But "out of sight, out of mind" is an old saying well worth remembering at such times.

Miss Ida Bloom has opened a dress making parlor in the Sweeney block and is now ready to serve the public.

Try a Progress "Want Ad."

Perhaps He Know What He Meant.

The persistent penciler of stupid comments on the margins of the periodicals at the public library occasionally makes us smile in spite of ourselves. Opposite an article in a recent Spectator about the Irish boundary he wrote, "There can be no Irish boundary. Ireland one and invisible." —Boston Transcript.

Australian Gold.

It was in 1851, two years after the finding of gold in California, that the precious metal was discovered in Australia. In 65 years two and one-half billions of 96 per cent pure gold were produced there.

BRONCHITIS
Leaves a bad cough. So does "flu" and la grippe. But these lingering coughs yield easily to the healing and curative qualities of
CHAMBERLAIN'S COUGH REMEDY
Every user is a friend

The Wool Jersey Frock

[illegible] peasant frock sketched has peasant sleeves, full blouse and [illegible] skirt. The other is the straightest of one-piece models with trim [illegible] collar and cuffs. Still another uses pleats and a monogram for [illegible]

For a Hot Breakfast—Quick
Cooks in 3 to 5 minutes

MOTHER'S QUICK COOKING OATS

Your grocer now has two styles of Mother's Oats—one *new*. Mother's Quick-Cooking Oats cook in half the time of coffee. And makes luscious, creamy oats the *quickest* breakfast dish!

Same plump oats as regular Mother's Oats, the kind you've always known. But cut thinner and partly cooked—smaller flakes that cook faster, that's the only difference.

All the rare Mother's flavor. All the nourishment of the world's premier vigor breakfast. But—quicker.

Coupons in Every Package

Coupons come in every package of Mother's Oats—both Quick-Cooking and regular. See the catalog containing over 150 handsome premiums these coupons entitle you to. Fine guaranteed silverware, 14-karat gold shell jewelry, toys for the children. Pipes, shaving brushes, aluminum ware—all the things men, women and children want.

Send for this catalog. Pick out what you want.

Gifts for All

10 Coupons Free

Send this coupon for our Premium Catalog. See the scores of things we offer. We will send with the catalog ten coupons free. That will make a fine start toward a premium. Cut out coupon so you won't forget.

Mother's Oats,
80 E. Jackson Street, Chicago
Send me the Premium Catalog you offer, also the ten coupons free.
_____
_____
Only one to a family

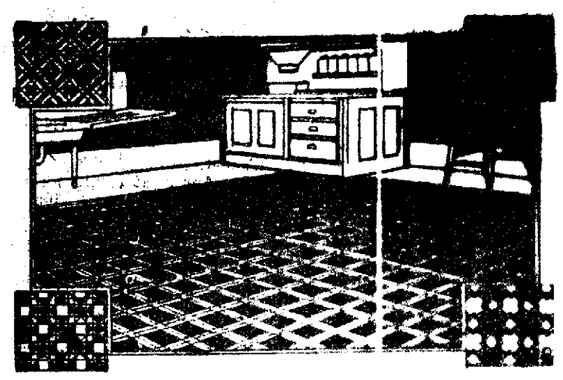

TEAR UP THAT OLD WORN LINOLEUM FROM THE KITCHEN FLOOR AND REPLACE IT WITH SOME OF THIS WEEK-END PRICED

$2.25 Printed Linoleum At $1.90

Stop doing your work in the kitchen with that old and worn linoleum, dingy and broken from the millions of steps that have passed over it.

We are offering a week-end special in an exceptionally strong printed linoleum. The colors are bright and cheerful The price is very attractive.

Come while selections are better.

Knepp's Furniture Store

NEWSPAPER ARCHIVE®

THE MOST POPULAR PAGE IN THE PROGRESS

Classification Index

CLASSIFIED SECTION

The rates for all classified ads is one cent per word with no charge made of less than 25c.

All ads for this section must be in by 12 noon of day of insertion. Advertising accepted over phone for this page. All bills must be paid promptly upon receipt of bill.

For your convenience we are classifying all advertisements as shown in the table below.

Please do not ask for information where an ad is "keyed blind" unless it says to inquire at this office. We cannot give information about "blind" ads.

THE CLEARFIELD PROGRESS
H. & C. 114 Bell 47

(A) PUBLIC NOTICES

1—LODGE NOTICES

FIRE DEPARTMENT MEETING
Regular meeting Clearfield Fire Department Friday, Nov. 2, at 8:00 p. m. in Elk Hose Co. Hall. All firemen please attend.
11|1|2tc A. P. SPANGLER, Sec.

INDEPENDENT CANDIDATE FOR SUPERVISOR OF LAWRENCE TOWNSHIP
I am an Independent candidate for Road Supervisor of Lawrence Township and will appreciate the support and assistance of the voters of the township. "Good roads" my platform,
A. D. GOSS,
10|29|4t pd Clearfield, Pa.

GIVE ME A CHANCE
I am a candidate for Road Supervisor of Lawrence township at the coming election. My platform is "Good Roads at Economical Cost". Give me a chance and if my work doesn't suit you, then fire me. I am entitled to be given a trial, same as my predecessors. I have lived all my life in Lawrence township.
10|29|3t pd VERN ROWLES.

(B) BUSINESS SERVICE

11—HOTELS, RESTAURANTS

THE PALACE HOTEL
American and European Plan
Open Day and Night
50 Rooms.
R. T. Bird, Prop. Cr. Reed & 3rd Sts.
7|14|tf|con

LEONARD HOTEL AND CAFE
American and European Plan
Restaurant open day and night.
Try our 40c meals.
F. H. Passmore 218 Reed St.
7|9|tf|con

13—TRANSFER-STORAGE

WE'RE IN OUR NEW BUILDING
Ready for truck storage and storage of all kinds.
HOLMES TRANSFER & STORAGE
H. & C. Phone Cor. Merril & William
7|9|tf con

Package Delivery for Stores
Prompt, Efficient Service
Light Hauling.
F. P. SMITH
H. & C. 241X 428 River st.
7|16|tf|con

Contract work of all kinds, hauling by truck or teams, Excavating and grading.
MARTIN FULLINGTON
H. & C. 277J 318 S. 4th St.
7|16|tf|con

13—REPAIR SERVICE

ELECTRICAL REPAIRING
House Wiring
Motor Doctoring.
Prompt response to all calls.
OWEN COX, 315 Daisy. H.&C. 316J
8|29|tf|con

Don't throw away that old alarm clock that won't run. Just bring it in to us and have it repaired. C. C. Hughes, over Brown's Boot Shop.
7|10|tf|con

RICHARD ARBANDALE
Registered Plumber
Prompt, Efficient Service Rendered
Heating, Plumbing Repairing.
H. & C.

18 S. 3rd St.
7|17|tf|con

Auto Repairing Acetylene Welding
Atlantic Gas Service
Firestone Tires
H. C. GRAHAM
Woodland Road Beyond East End
7|13|tf|con

Furniture repaired and rebuilt, upholstering and cabinetwork. Sewing machines, clocks, organs and washing machines repaired. Peter G. Smith, over Acme Vulcanizing, N. Third street.
7|9|tf|con

Business Men's Lunch

Every day between 11 and 12 we serve some special sandwiches for business men who are too busy to go to their homes for the mid-day meal. These sandwiches vary day to day but every day they are the tastiest sandwiches we have heard of anywhere.

VIRGINIA CHOCOLATE SHOP
Smoke a Ricoro Cigar

14—PERSONAL SERVICE

TRANSFER SERVICE
Local and Distance Moving
KREBS BROS.
Successors to W. P. Lansberry.
H. & C. 480 Bell 145J
9|11|tf|con

SULPHUR VAPOR BATH
For Rheumatism, Lumbago, Kidney disorders, Neuritis, High blood pressure, Nervousness, Skin diseases, Catarrh, etc. H. & C. 359M.
8|13|tf|con

FRED B. LEAVY
Funeral Director
and Embalmer.
H. & C. 83 Bell 85
113-115 3rd St. Clearfield, Pa.
7|17|tf con

Spruce Up
See
REILLY
The Clothes Cleaner
Reilly Building Third Street
7|10|tf|con

T. J. NORRIS
The Clothes Cleaner
Both Phones.
110 Cherry Street
Clearfield. 7|12|tf|con

Let us clean your rugs and carpets thoroughly with our latest type machine which combines beating, brushing and the vacuum. Hoffman Upholstery Co., 146 W. Market St., H. & C. 274-W. 7|12|tf|con

Cleaning—Pressing
Repairing
We Call and Deliver
A. G. BARTHOLOMEW
H. & C 21-X 112 Market St.
7|12|tf|con

MARINELLO BEAUTY SHOP
Manicuring Hairdressing
Scalp Treatments Facial Massage
Marcel Waving a Specialty
9 South Second street. 7|11|tf|con

E. C. STEWART
Marble and
Granite Monuments
Phone H. & C. 43-J 7 N. 4th St
Clearfield 7|12 tf|con

R. WM. THOMPSON
Funeral Director and
Embalmer
Both Phones W. Locust nr. Turnpike
Clearfield. 7|12|tf|con

M. I. GARDNER
Income Tax Consultant
Insurance & Real Estate
Agent Penn Mutual Life Ins. Co.
H. & C. 417W Clearfield Water Bldg
7|11|tf|con

HUNTING EQUIPMENT AT THE ARMY & NAVY SALES CO.
7|9 tf|con

ELECTRICAL EQUIPMENT CO.
Residential, Commercial and Industrial Power and Lighting Installation.
H. & C. 455 315 N. 3rd St
7|9 tf con

(C) EMPLOYMENT

21—MALE HELP WANTED

Wanted: One cement finisher. Good wages. Apply at Point, First and Second streets. 10|22|tf|ch

Wanted: Carpenters. Long job. Rate $1.00 per hour for good men. Apply at Point of First and Second streets. 10|18|tf|ch

Wanted: Two married men with automobiles to represent sales organization of recognized standing. Opportunity for the right man. Write Box 303, Clearfield, for appointment.
10|30|tf|ch

22—FEMALE HELP WANTED

Wanted: Cashier, lady, at once. Jordan's. 11|2t|ch

Wanted: Lady waitress. Apply Bunnell quick lunch restaurant, Grampian, Pa. Good wages. 11|1|2t|pd

For Sale: Kitchen cabinet, library table, 3-piece living room suite, rocker, iron bed and other household articles. Inquire 605 Dorey street. H. & C. 294J. 11|1|3t|ch

Wanted: Woman for cleaning. Apply Clearfield Hospital. 10|31|3t|ch

Wanted: Girl for general house work. Inquire Miss Ada Norris, 15 Third street. 10|31|2t

Wanted: Girls at Clearfield Laundry. 10|1-tf-ch

Wanted: Good girl for general housework. One who seeks permanent place at good wages. Apply by letter only to "Capable Girl," care of Progress. 10|30|4t|ch

24—SITUATIONS WANTED

Position Wanted by middle aged widow as housekeeper. Inquire Progress. 11|1|1t|pd

Refinishing Floors.

To restore oak floors the old varnish must be first removed. Get at any paint shop paint remover, which will soften the varnish so it can be easily scraped off, after which clean the floor with rags and benzine. Next bleach, using oxalic acid dissolved in hot water. When dry the floor will be white. Wash with clear water and vinegar and it is ready to be filled. Use a paste filler, which must be wiped off. As soon as it begins to show white the floor is ready to be finished in varnish or wax.

Subscribe for the Progress

(D) WANTED

23—MISC.

Wanted: A rooster three years old. Not any less than three years old; it can be more but not less. The buyer will pay a good price for it. Inquire of Progress. 11|1|3t|pd

Wanted: An old Capon about 2 or 3 years old. The buyer will pay a good price for it. Inquire of Progress. 11|1|3t|pd

Wanted: The pall of a few Virginia partridges, commonly called quail. They are needed for medicinal purposes. Please send it with your name and address and you will receive a present. Send it or give it to Progress. 11|1|3t|pd

(E) RENTALS

41—ROOMS FOR RENT

For Rent: In central part of town a barn suitable for a garage. Inquire Progress. 11|1|1t|ch

(F) FOR SALE

51—HOUSEHOLD GOODS

For Sale: Othello range large size, fairly good condition. Sell at a bargain. Call 308 Margaretta street. 11|1|2t|ch

For Sale: Second hand cook stove. J. Lachat, Frenchville, Pa. 10|31|2t|pd

For Sale: Household goods at M. J. Kelly's home, Curwensville, Pa. Every day from 9 to 4 except Saturday. 10|18|tf|ch

SALE OF STOVES
All makes and all kinds of stoves. Priced from $3 to $35. Come early and get the better ones.
ABE NOVEY H. & C. 445X3
Across from Penna. Freight Station.

SEWING MACHINES
We have a few shop worn and slightly used machines, the most of which can be sold on easy monthly payments.
SINGER SEWING MACHINE CO.
106 N. 3d Street Bell 33W.
7|9|tf|con

SPECIAL
8 Cup size Electric Percolators
Price $4.98.
One week only. Quality guaranteed.
HANEY ELECTRIC CO.
112 N. Third Street.
7|11|tf|con

(G) LIVE STOCK

63—POULTRY SUPPLIES

For Sale: Barred Rock pullets, March hatch, ready to lay. Also would like to hear from party having good White Leghorn cockerels for sale. C. A. Keiser, Grampian, Pa. 11|1|4t|ch

54—COAL-KINDLING

THE GOODWAY COAL CO.
Mines Coal Fit for Burning.
Delivers to homes, business and factories.
Daisy St. Clearfield, Pa
H. & C. Phone 248J.
8|4|tf|con

COAL FOR SALE
Delivered in large or small quantities. Call H. & C. 98J.
T. P. DUCKETT
10|5|tf|ch

55—MISC.

For Sale: Automatic player piano with mandolin attachment. Works by spring motor. Works with nickle in slot. Five selections on roll. Pool table, 4-6 by 9 in fair condition except cushions which can be renewed cheap. Will sell both for $200. Player alone cost $250 last winter. Inquire John G. Wise, Karthaus, Pa. 11|1|6t|ch

For Sale: 6 months old White Leghorn pullets, good breed. See L. C. Barrett. 11|1|2t|pd

For Sale: Lath mill with kerosene engine. In good condition. See Lee Taylor, R. D. 2, Clearfield, Pa. 10|31|2t

COFFEE—Beahan's Blend—Equal and better than many of the higher priced coffees. You don't pay for a fancy package. 35c the pound. The best Coffee sold in Clearfield County at this price.
BEAHANS Both Phones

For Sale: Two horses at your own price. Will sell or let them out for their feed. James B. Graham. W. Decatur, Pa. 10|30|4t|pd

For Sale: One bay mare. Weight 1400. Sound. About 15 years old. Cheap to quick buyer. Inquire C. F. Hays, Curwensville, Pa. 10|6|tf|ch

WEEK-END SALE ON LINOLEUM
$1.90 Yard.
KNEPP'S FURNITURE STORE
7|12|tf|con

For Sale: Reed pullman baby coach. Old ivory finish. Excellent condition. Will sell reasonably. Inquire of Mrs. R. O. Graham, 12 S. Fourth street. 11|1|3t|pd

CUT FLOWERS
We always have the seasonable flowers. "Mums" soon.
W. A. COLLINS
Turnpike Ave. H. & C. Phone
10|31|tf|ch

New shipment received in silk and wool Merode underwear. Outfit the family in Merode.
LADIES' BAZAAR

For healthy and laying hens use our mixed grain and Full O' Pep dry mash.
MEYER MILLING CO.
7|10 tf|con

Wonderful values in Bed and Indian Blankets, Auto Robes and Horse Blankets with a variety of color and price at:
BOUTCH & SWARTZEL CO.
Both Phones. Clfd., Penna.

(H) AUTOMOBILE

71—USED CARS

One Ford Touring, 1922 model. Electric starter. In excellent condition.
BOAC & BOAG
11 South Third Street
8|16|tf|con

For Sale: Chevrolet Sedan in good condition. Cheap to quick buyer. 310 Margaretta street, Clearfield, Pa.
10|31|3t|pd

For Sale: A real bargain—7 passenger Winton Six car in good running order. Good tires, etc. Inquire Progress. 10|27|tf|ch

Mitchell Roadster, run 700 miles
Two Oakland Touring Cars
One 85-4 Overland
One 1917 Reo Touring
Essex Touring, 1500 miles.
CLEARFIELD AUTO SUPPLY CO.
7|10|tf|con

USED CAR BARGAIN WEEK AT DERRICK BROS.

1919 Chevrolet Touring	$95
Studebaker Touring	$95
Ford Roadster	$95
Oakland Touring	$295
Chalmers Touring	$295
Maxwell 1916	$175
Maxwell 1920	$195

DERRICK BROS.
3rd St. bet. Locust & Mkt. Ph. H &C
7|11|tf|con

Willys Touring
Ford Touring
Chalmers Touring
Nash Roadster
Buick Touring
PENN MOTOR SALES CO.
Bell 109 H. & C. 160
7|17|tf|con

For Sale: Franklin Sedan in excellent condition. Mrs. M. J. Kelly, Curwensville, Pa. 10|25|tf|ch

One Ford Roadster
Two Ford Trucks
One Ford Sedan
One Chevrolet Touring
Terms.
BIGLER GARAGE
H. & C. 71-R2 Bigler, Pa
7|16|tf|con

DODGE Roadster
DODGE Touring
FORD Touring
BUICK-SIX TOURING
BUICK SIX COUPE
DODGE TRUCK (¾ ton)
LOZIER TOUR. (good condition)
Terms, if so desired.
WM. H. SEIPLE
326 E. Market St.
Clearfield, Pa. Both Phones
8|11|tf|con

Auburn Beauty Six
Columbia Special Six
Call for Demonstration.
WALKER-CONFER CO. Sales Agts
H. & C. 4 Curwensville, Pa
7|17|tf|con

Used cars in good condition. Ford, Maxwell, Frisco, Chevrolet, and Ace touring. Prices are right.
KATER BROS. MOTOR CO.
310 Daisy St. East End
7|13|tf|con

THE PERFECT STRUT ROD FOR FORD CARS
Never wear out. Put on while you wait.
WEST FRONT STREET GARAGE
7|11|tf|con

SOME REAL BARGAINS

1917 Chevrolet Roadster	$50.00
1917 Chevrolet Touring	50.00
1921 Ford Touring, starter and demountable rims, good tires, new top	175.00

WILLIAMS AUTO SALES CO.

72—SERVICE STATIONS

We have some steel barrels for sale. Price $2.00 each.
CENTRAL GARAGE
Clearfield, Pa. Both Phones
8|24|tf|con

We repair Fords and remove all their ailments. Work done by experienced Ford mechanics. Taxi service all hours. West Side Garage. H. & C. 204 J. 7|11|tf|con

We do Auto Electrical repairing of Generators, Ignition Coils, Lighting Systems and battery repairing and recharging.
AMER ELECTRICAL SHOP
H. & C. 50R 324 W. Fifth Ave
7|16|tf|con

JUST A FEW TIRES LEFT
A few HUSK AND MASON TIRES left to sell. 31x4 and 32x4 sizes. All Cord tires. Must be cleaned out at once.
ACME VULCANIZING COMPANY
N. Third St. Phone 59-M
7|16|tf|con

SERVICE WELDING & REPAIR
H. G. Ogden, Prop.
Oxyacetylene welding of frames, castings and auto parts.
Bell 141R Weaver St. Rear Park
7|11|tf|con

We can do it now and you'll enjoy your new-looking car the more.
CLEARFIELD AUTO PAINT SHOP
South & Weaver H. & C. 159W2
7|12|tf|con

Try a Progress "Want Ad."

Chandler
Sales and Service.
Call for Demonstration.
EDWARDS MOTOR TRANSIT CO.
H. & C. 7X2 Curwensville, Pa.
7|17|tf con

(I) REAL ESTATE

81—HOUSES FOR SALE

For Sale: House and lot adjoining Standard Brick Co. plant near Riverview. House has five rooms, water in the house. Also some building lots at Riverview. Inquire A. L. Snyder, Clearfield, R. D. 10|27|6t|pd

For Sale: The Fulton homestead in Bigler, an 11 room well built house in fairly good repair. Good location, in good community. Could easily be made into a two family house. On State road. Price $3 000, fair portion which would be arranged for if right party buys. Call on or write W. D. Walker & Bros., Bigler, Pa. 9|20|tf|ch

82—LOTS FOR SALE

The lots in the old Whitmer Steel tract lying between the Guinea Hill and Mount Joy roads have been laid off and are now open for sale.

These lots adjoin the Pimptonville School and are well located for work both in the West Side and East End. The prices range from $150 to $350. Terms can be arranged for by responsible persons.

Those interested can see
J. D. ROSS
210 West Fifth Ave. H. & C. 155J2
Or call at Room 24, Trust Building
7|13|tf|con

102—MISC. LEGALS

NOTICE OF DISSOLUTION OF PARTNERSHIP

Notice is hereby given that the partnership heretofore existing between George W. Johnson and Frank S. Welch both of the borough of Clearfield, Pa., trading and doing business in the borough of Clearfield aforesaid under the firm name of Johnson & Welch has this day been dissolved by mutual consent.

All persons indebted to said firm will make payment to Frank S. Welch and all persons to whom said firm is indebted will present their bills duly authenticated to the said Frank S. Welch as liquidating partner for payment thereof.

The business heretofore conducted by said firm will be conducted by Frank S. Welch as an individual at the same place.

GEORGE W JOHNSON
FRANK S. WELCH
October 17, 1923. 10|18|25 11|1|c

NOTICE

Notice is hereby given that application has been made to The Public Service Commission of the Commonwealth of Pennsylvania, under the provisions of the Public Service Company Law, by Penn Public Service Corporation for a certificate of Public Convenience evidencing the Commission's requisite approval of a contract between Penn Public Service Corporation and the Township of Bradford, Clearfield County, Pennsylvania, for lighting the streets, alleys highways, and public places of said Township.

A public hearing upon this application will be held in the Commission Building, 112 Market Street, Harrisburg, Pa., on the 8th day of November, 1923, at 9:30 o'clock A. M., when and where all persons in interest may appear and be heard, if they so desire.

DAVID I. McCAHILL,
Attorney for Petitioner.
14 Wood Street, Pittsburgh, Pa.
10|25 11|1|c

Try a Progress Want Ad

NOON STOCKS

American Locomotive	71
American Woolen	69⅜
Baldwin Loco	120½
Baltimore & Ohio	57⅝
Bethlehem B	40⅛
Camden Co.	24⅞
Crucible Steel	62
General Motors	13⅞
Great Northern Ry	54¼
Lehigh Valley	39⅝
Middle States Oil	5
[illegible]	41¼
Sinclair Oil	18⅝
Studebaker	100½
Texas Co.	39½
U. S. Steel	91½
Call money	4½

Deserts Not Without Water.

The vast stretches lying between the Sierra Nevada and California and the eastern Cordilleran ranges (Rocky mountains) in the United States, and between the Pacific ocean and the eastern Sierra Madre of Mexico, constitute the great American desert, is superficially waterless. Its plains are mostly barren of surface water save for an exceptional saline lagoon. Notwithstanding the apparent scarcity of water, one of the most remarkable features of the great American desert is that water has been secured often in apparently impossible places and in quantities that have made possible the existence of cities and industries, says the Detroit News.

Fish Has a Nasal Pocket.

Fishes possess a smelling faculty. An examination of the nostrils of a fish reveals the fact that they are not connected with the air tube system, as in most animals, but lead into blind pockets lined with delicate membranes well supplied with nerves. In fishes water is not drawn through the nostrils, but merely into the small pockets, and these may be emptied and refilled, says the Detroit News. The quantity of water brought into contact with the nerves of smell must be comparatively small. In some few fishes, as in the globe fishes and puffers, for example, there is no nasal pocket, the nerves being directed into external processes.

Tom Sims SAYS—

A Detroit woman demands $5,000 for her stolen heart, the amount proving her heart is gone.

Henry Ford plans to build a model town, which should have about 90,-600,000 parking places.

Possibly due to the demand for football players, more boys than girls are being born in America.

Winter, it seems, has arrived in Chicago. Woman there got a divorce because her hubby wouldn't bathe.

While a French aviatrix looped the loop 98 straight times we'll bet she couldn't thread a needle once.

Late fall note to janitor: "You may fire when ready, Gridley."

Big skin game on the coast. In Tacoma, Los Angeles and Seattle rabbit skins sold for sable.

Eighteen are bidding for old warships. Let's hope they don't hammer them into cafe steaks.

When your wife gets so she can read you like a book it is time to turn over a new leaf.

An optimist is a man buying new fly swatters in November.

Modern Portia

Miss Anna B. Hogan, Jersey City, is not yet 25 years of age, but already has won many legal victories. She recently was engaged to defend a man charged in Hackensack, N. J., with first degree murder. She succeeded in getting a second degree verdict with recommendation of mercy.

A Gold-Plated Carriage.

Historians agree that the most valuable carriage in the world is one found in the palace of the Trianon at Versailles, that was built for Charles X of France, and under instructions to spare no pains or cost in making it fit for the regal and rather bizarre tastes that prevailed in those days, so from the tip of the pole to the hind wheels the carriage is plated with heavy gold decorations, the cost of construction then being in excess of $200,000. Today it would be many times that sum.

Men With Small Feet.

It has been discovered that men with small feet are those who are fondest of amusements. They do not, according to science, make the best husbands. Men with larger feet appear to measure up better.

BUSINESS, NOT POLITICS, THE NEED

Clearfield county taxes marched "sky high" during the past four years under the mismanagement of the "old board" all of whom seek re-election. The bi-partisan deal between one Republican member and the Democrat doubled the expense of running the County Home and farm, while $22,000 was distributed in outside relief the past year by this combination—seeking re-election. Do you want such work to continue? If you do not, then vote for John Boyce and Blake W. McCracken, for County Commissioners, the Independent candidates. Pol Adv.

Just Look At T[he] Number Using I[t]

Rare Ape

For the first time in 40 years a Bleeding Heart baboon has arrived at the London Zoo. "Baa," shown here, kept the photographer busy for half an hour before he would pose.

The Grasshoppers.

The inhabitants of Little Greek ... a girl desires to ... she ... has obtained the ... from the sea that ... with the number of years ... has lived. These she places in ... which she presents to the ... chosen. Should he refuse ... chances of obtaining another ... are remote, as usually the ... maidens shun him as a ...

Celebrated for Untruthfulness

Ananias was a Bible character ... particularly celebrated for his ... As a member of the ... church of Jerusalem he conspired ... his wife, Sapphira, to make false ... statements respecting their gift of ... to the community of the brethren ... and was, with his wife, stricken ... Ananias has since become the ... in common parlance for one who ... seriously takes liberties with ... truth.

WOMAN SO BLUE SHE CR[IED]

Because of Ill Health—Tells ... She Found Relief by Taking ... E. Pinkham's Vegetable Comp[ound]

Burlington, Iowa.—"I used to ... time for my monthly period ... came every ... weeks and lasted ... two weeks, and ... ing that time I ... have the blues ... very. Since I ... taken Lydia E. ... ham's Vegetable Compound I am ... happy. I can ... express myself ... have gained and ... pounds and look ... I have recommended ... your medicine to my friends ... may publish my letter as a testimonial ... I hope your medicine will give ... the relief it did me."—Mrs. RALPH ... 2011 Des Moines St., Burlington ...

Lydia E. Pinkham's Vegetable Compound is a medicine for ailments ... to women. It has been used ... such troubles for nearly fifty years ... thousands of women have found ... as did Mrs. Gail, by taking this ... medicine.

If you ... often times ... a ... melancholia, you should ... be benefited by Lydia E. Pinkham's Vegetable Compound. It is excellent ... strengthen the system and help ... to its functions with ease and ...

BURNS, CUTS, BRUI[SES]

San Cura Ointment Relieves Draws Out Poison and Heals Promptly

There is no better remedy for ... cuts and bruises than the antiseptic and healing ointment called San Cura. Every person ought to have a ... handy. It is the first and best ... the injured in case of accident ... is the ideal remedy for so many ... distressing and painful ailments ... side.

For example, it is guaranteed ... Woodward & McPherson to ... itching, bleeding and protruding ... eczema, tetter, ulcers, salt ... boils, carbuncles and pimples ... money back.

In case of old running sores ... matter how long standing, a few ... tions of San Cura Ointment will ... out the poison and leave them in ... a thoroughly aseptic condition ... they will heal promptly.

We advise every reader to get ... of San Cura Ointment today, and ... it ready for an accident or emergency ... that may happen. 30c, 60c and ... a jar at Woodward & McPherson's ... the money back plan.

San Cura Soap is delightful ... shampooing, because it is full of ... septic properties that banish ... germs of dandruff and other ... ties from the scalp. It removes ... ples and blackheads, too. 25c ... cake at Woodward & McPherson's. If your druggist does not have ... send to Thompson Medical Co., ... ville, Pa.

FORCED TO VACATE

1,000 AND 1,000 OF PEOPLE

Are Visiting Our Stores --- Taking Advantage of Dressing Their Families And Themselves --- Clothing, Shoes, Furnishings, Millinery, Hunting Goods

OUR HIGH CLASS GOODS AT LOW PRICES!

SPECIAL! SPECIAL!

BOYS' CORDUROY KNEE PANTS
Sizes 8 to 16.
—for—
89c pair

CHILDREN'S FLANNEL DRESSES
48c each

CHILDREN'S ROMPERS
48c each

BOYS' COMBINATION DRESS SUITS
—for—
79c

MEN'S FLEECE LINED UNIONSUITS
98c

BOYS' SHIRTS
45c each

BOYS' SLIP-OVER SWEATERS
48c

BOYS' HEAVY WINTER KNEE PANTS
—for—
69c pair

BOYS' $1.00 UNIONALLS
—for—
79c pair

BOYS' ALL WOOLEN HOCKEYS
48c each

BOYS' COTTON HOSE
2 pairs for 25c

LADIES' VESTS
10c each

LADIES' HEAVY FLEECE LINED SHIRTS AND DRAWERS
48c each

LADIES' BUNGALOW AND DRESS APRONS
79c Aprons for . 48c
$1.00 Aprons for 69c
$1.48 Aprons for . 98c

LADIES' HIGH GRADE GINGHAM DRESSES
$3.50 Values for
$1.48

MEN'S FLANNEL TOP SHIRTS
79c each

CHILD'S JULIETS
69c pair

MEN'S SLIPPERS
48c pair

LADIES' HOUSE SLIPPERS
Fancy Style
79c pair

LADIES' NIGHT GOWNS
79c each

MEN'S FLEECE LINED SHIRTS OR DRAWERS
59c each

MEN'S WOOLEN SHIRTS OR DRAWERS
98c pair

MEN'S CAPS
48c

MEN'S KHAKI PANTS
Cuff Bottom
—for—
$1.00

MEN'S OVERCOATS

Latest Styles Best Colors
Finest Quality

$18.50 OVERCOATS **$12.98**
$22.50 OVERCOATS **$14.75**
$29.50 OVERCOATS **$18.95**
$35.00 OVERCOATS **$24.50**
$39.00 OVERCOATS **$27.50**
$45.00 OVERCOATS **$34.75**

BOYS' OVERCOATS

$7.98 OVERCOATS . **$4.98**
$9.50 OVERCOATS . **$6.75**
$10.98 OVERCOATS, **$8.95**
$14.50 OVERCOATS **$10.98**
$18.50 OVERCOATS **$12.98**

As everybody knows our high grade line of BOYS' OVERCOATS, now is the time for you to get them.

MEN'S UNDERWEAR

Fleece Lined
Shirts and Drawers
59c each

WOOLEN SHIRTS OR DRAWERS

98c each

FLEECE LINED UNIONSUITS

$2.98

WOOLEN UNIONSUITS LUMBERMEN'S SHIRTS OR DRAWERS

$1.98 each

MEN'S RAINCOATS

$2.98 each

Your Last Opportunity

WE ARE

Forced to Vacate Room No. 3 January 15, 1924

That hardly gives us time to close out our entire stock before that time. We have no other choice but to let you have the full benefit in sacrificing our entire stock of merchandise at a loss so that we can have the room vacant in time. As we are known to carry a better class of goods you can realize the money that you can save.

The Reliable
CLEARFIELD, PA.
Third Street

BIG SELECTION OF LADIES' COATS

$14.50 COATS **$8.95**
$18.50 COATS **$12.98**
$22.50 COATS **$16.50**
$27.00 COATS **$18.95**
$29.50 COATS **$19.50**
$35.00 COATS **$24.50**
$40.00 COATS **$27.50**

These COATS are the latest styles. Just arrived.

CHILDREN'S AND GIRLS' COATS

$5.00 COATS **$2.98**
$6.50 COATS **$3.89**
$7.50 COATS **$4.50**
$8.95 COATS **$5.98**
$10.50 COATS **$6.75**
$12.98 COATS **$8.50**
$14.50 COATS **$9.75**
$18.00 COATS **$12.98**

We are the talk of the town with our wonderful selection of COATS.

LADIES' DRESSES

Silk and Wool—Latest Styles
$10.00 DRESSES **$4.95**
$12.50 DRESSES **$6.75**
$14.50 DRESSES **$8.95**
$16.50 DRESSES ... **$10.98**
$18.50 DRESSES ... **$12.98**
$24.75 DRESSES ... **$16.50**
$30.00 DRESSES ... **$18.75**
$35.00 DRESSES ... **$24.50**

You can't beat our styles, quality and colors.

CHILDREN'S DRESSES

All Wool
$4.98 DRESSES **$2.98**
$6.50 DRESSES **$3.98**
$7.50 DRESSES **$4.85**
$8.50 DRESSES **$5.98**

You have never seen anything prettier.

MEN'S SUITS

$16.50 SUITS **$12.98**
$18.50 SUITS **$14.50**
$22.00 SUITS **$16.75**
$27.50 SUITS **$18.95**
$29.95 SUITS **$22.50**
$35.00 SUITS **$24.87**
$39.00 SUITS **$29.75**

We have them in all styles and colors. Quality of the finest. With one and two pair of pants.

BOYS' SUITS FROM 8 TO 16

(One and Two Pair Pants)
$7.00 SUITS **$4.98**
$8.95 SUITS **$6.50**
$10.98 SUITS **$7.95**
$12.50 SUITS **$8.95**
$14.50 SUITS **$10.98**

These BOYS' SUITS are all high grade merchandise and come in some wonderful new styles.

We Save You Money

A complete line of Men's, Ladies' and Children's Rubbers, Gums, Arctics and Russian Boots, just arrived.

We are going to close them out at price that will make your Dollar go very far. As we missed thousands of items on this page owing to the shortage of space, remember we are forced to vacate January 15th, 1924.

The RELIABLE

Men's, Ladies and Children's Clothing, Shoes, Furnishings And Millinery

THIRD STREET — CLEARFIELD, PA.

SNEAKS
Black or White
48c each

MEN'S OVERALL JACKETS
Heavy Grade
79c each

BOYS' HEAVY SHOES FOR WINTER
$1.29 pair

CHILDREN'S HATS
19c each

MEN'S OR LADIES' UMBRELLAS
79c each

LADIES' ALL WOOLEN SLIP-OVER SWEATERS
One Lot at
$1.00 each

CHILDREN'S DRAWERS
19c pair

LADIES' PETTICOATS
Flannels or Jerseys
48c each

MEN'S FLEECE LINED GLOVES
2 pairs for 25c

MEN'S HEAVY WORK SOCKS
Red or Blue
2 pairs for 25c

MEN'S RED, GREEN OR BLUE HUNTING SOCKS
$1.25 Value
69c pair

HEAVY JERSEY GLOVES
19c pair

MEN'S ALL LEATHER GLOVES
48c pair

MEN'S $1.00 HUNTING CAPS
—for—
48c each

MEN'S $1.00 CANVAS LEGGINS
48c pair

BOYS' OVERALLS
79c Value
48c

BOYS' 79c BLOUSES
—for—
39c each

BOYS' $1.00 FLANNEL SHIRTS
—for—
69c each

CHILDREN'S SHIRTS
29c each

MEN'S DRESS SHIRTS
—for—
79c each

MEN'S "BIG YANK" WORK SHIRTS
79c each

CHILDREN'S BLANKETS
39c each

WOOLEN HOCKEYS
39c

B. F. GOODRICH GUMS
$2.48 a pair

BOYS' FLEECE LINED UNIONSUITS
—from—
69c and up

LADIES' STREET WEAR DRESSES
One Lot at
$1.00 each

MEN'S HEAVY WOOLEN SOCKS
Value 48c
29c pair

MEN'S HEAVY LUMBERMAN'S SOX
$1.00 Value
69c pair

RUBBER DIPPERS
Guaranteed Not to Leak
50c Value for
19c

LADIES' LEATHER HAND BAGS
$3.00 Value for
98c

NewspaperARCHIVE® NewspaperARCHIVE®

WE HAVE AUTOMOBILE PATRONAGE

not because we seek it especially, but because those who ride in motor cars and discriminating folk and are able to pay for good food properly cooked and served. Whether you ride in an auto or not, you are welcome to share in the good things at

JORDAN'S

SMALL LIGHT CAR GETS PREFERENCE

Looming large as one of the important factors contributing to the improvement of traffic conditions, not only in metropolitan centers but on main traveled highways where congestion develops particularly on Sundays and holidays, is the increasing tendency toward the use of the small, light car.

Personal convenience, the element which enters strongly into the lives of all of us, appears as the principal incentive back of the growing swing of sentiment toward the more compact motor car unit.

The public, quick to respond to things which insure further comfort and safety in motoring, has been observant of the advantages the small car has in the traffic line, its ability to stop quick, the ease with which it gets in and out of parking spaces and its general flexibility.

The response is apparent in the constantly growing demand for the small car, a demand which has been unusually heavy since the first of the present year and which is further expressing itself as the enclosed car buying season approaches.

Men whose business keeps them on the move about town all day were not long in discovering the exceptional facilities afforded by the small car and they were quick to adapt it as their standard motor car equipment. Owners of large cars, finding their movements more and more restricted as traffic congestion increases, are rapidly reaching the conclusion that as an auxiliary motor transportation unit the small car is an essential business convenience.

Another interesting feature is the partiality which women drivers are showing for the smaller car. They find it more convenient and less fatiguing to operate, affording them a quick and convenient means of transportation for the shopping tours, for little trips to market, for afternoon calls and for meeting other family requirements.

And new buyers, profiting by the experience of others, in investigating the merits of the small car, find it meets all modern motoring demands with the additional advantage of easier handling in the traffic line, thereby effecting a greater element of safety.

Short wheelbase, small turning radius, ease of steering, the impossibility of failure to accomplish gear shifts and do it noiselessly, positive brakes and a motor noted for its dependability are features of the Ford which have contributed largely in making it the most popular of all small cars.

And a much higher degree of owner satisfaction has been effected in these cars by recent improvements in both open and enclosed types, resulting in better style and greater riding comfort.—Adv.

Pittsburgh Will Give

(Continued From Page One.)

belief that good roads are positively essential to the growth and prosperity of any state, and that furthermore in the long run all such public improvements really pay for themselves. Funds for road building are being provided in neighboring states and highway improvements of a large scale are underway. There is no reason why Pennsylvania, with its splendid financial resources, should lag behind. Therefore we intend to aid in securing the passage of this bond issue."

While on the matter of improved roads in Pennsylvania and for the purpose of "getting the record straight" it might not be out of place to say that Pittsburgh or Allegheny county got 34½ miles of improved road out of the previous $50,000,000 voted for road work, while the counties adjoining and which are feeders and outlets and inlets to that busy centre were given between 125 and 150 additional miles, or about one-fourth the mileage provided by the $50,000,000.

WIFE IS HELD FOR SHOOTING HUSBAND

Greensburg, Pa., Nov. 1.—Mrs. Amelia Boyer, of Wilkinsburg, was held for the grand jury by the Coroner today, following an inquest into the death of her husband, who was shot and killed in front of his home in Trafford City, Oct. 16.

Witnesses testify they saw Mrs. Boyer fire at her husband and she was held on a charge of murder.

P. J Salmon, Mrs. Boyer's father, was held as a material witness. The shooting of Boyer followed an alleged attempt by him to kidnap his baby son from his father-in-law's home in Wilkinsburg. The Boyers had been separated two weeks previous to the kidnapping.

Loaves in an Acre of Wheat.

An acre of wheat should average thirty six bushels. This would produce 1,595 pounds of flour, equaling 2,140 pounds of bread—that is 541 four pound loaves. This would provide for a family of six for a year.

Future Sale Assured.

A small boy looked longingly into a store window where a shining new bicycle was displayed. Shyly he entered and approaching the proprietor, said: "If you'll keep that bicycle till I'm growed up to be a big man I'll buy it of you."

Difference in Crowds.

"Folks ain' got de respect foh music dey used to have," said Uncle Eben. "De difference between de old crowd and de new crowd is dat de old crowd used to play on de bones an' de new crowd rolls 'em."

Differing Tasks for Writer.

History can be formed from permanent monuments and records, but lives can only be written from personal knowledge which is growing every day less, and in a short time is lost for ever.—Doctor Johnson.

Palm Tree of Scripture Nature's Gift.

The palm tree of Scripture is understood to have been the date palm. For all the centuries that man has lived on earth the date palm has furnished food and shelter. Its timber and its foliage have their uses even now. Sugar, date sugar, is made from its sap just as maple sugar is made from the sap of the maple tree. Its sap has been fermented into wine for scores of centuries and that sap for many ages has been distilled into a brandy that is as fiery and overwhelming as apple brandy, peach brandy and grape brandy.

Patient Working and Waiting.

There is no achievement that is not the result of patient working and waiting.—J. G. Holland.

TOOTH CARE IS IMPORTANT TODAY

More and more is it being impressed on us that the care of our teeth is one of the most important things in life. And we want everybody to know that we have everything here for that care—pastes, powders, liquids and brushes.

We have your favorite dentrifice here.

STEWART'S DRUG STORE
CLEARFIELD, PA.

Gossip For Tonight's Tea Table

Misses Roxanna Shope and Esther Knepp returned Monday evening after spending the past four months in Oregon and Washington. They report a fine time but are glad to get back to good old Pennsylvania.

James Kline, of Morgan Run, transacted business in Clearfield yesterday.

Mrs. Homer Walker of Woodland, shopped in Clearfield yesterday.

R. James Hess, of West Decatur transacted business in Clearfield yesterday.

E. R. Edwards of Curwensville, was a Clearfield business caller in Clearfield Wednesday.

Mrs. J. G. Hoyter, of Hyde City, shopped in Clearfield yesterday afternoon.

C. B. Maxwell, of Morrisdale, was a Clearfield visitor yesterday.

Hon. Harry B. Scott of Philipsburg transacted business in Clearfield yesterday.

Dr. and Mrs. W. W. Andrews and daughter, Mrs Joyce Bair, of Philipsburg shopped in Clearfield yesterday.

J. A. Dutra, of LaJose, transacted business in Clearfield yesterday.

R. F. Hess, of Curwensville, was a Clearfield caller yesterday.

Miss Maude Powell's Sunday School class of Trinity M. E. church was very beautifully entertained Tuesday evening by Mrs. Lucinda Lawhead at her home on South Second street.

George A. Mazenko, of Coalport, transacted business in Clearfield yesterday.

E. J. Goodyear, of Winburne, was a Clearfield visitor yesterday.

Miss Ruth Ohs is spending a few days at her home in Houtzdale.

The Other One.

Altruism is a game two [illegible] at, and it must be played [illegible]. You must not try to be altruistic all the time, you must take your turn being the other. It is your duty to make him happy, and it is equally your duty to make you happy. You must give him the opportunity. [illegible] pronounced the "miserable aims that end with self." it is praiseworthy [illegible] to do the same. Encourage him to have worthy aims that end in you.—Samuel McChord Crothers in "Among Friends."

An "Ardent Harmony."

In all great poets there must be an ardent harmony . . . sweetness that cannot be weak and force that will not be tough. There must be an instinct and a resolution of excellence which will allow no shortcoming or malformation of thought or word; there must also be so natural a sense of right as to make any such deformity or defect impossible and leave upon the work done no trace of any effort to avoid or to achieve.—Swinburne.

Which.

Dickie, the six-year-old in a certain Washington family, had become somewhat perplexed through hearing discussions of current events and of school topics. "Dad," he asked one evening, "which is longer the alimentary canal or the Panama canal?"

Fear No One.

Never be afraid of the crowd. Just look it over and see what queer individuals so often compose it.

RAILROAD WORKERS ARE NOT AFFECTED

There is a general misunderstanding among many voters as to what the passage of the proposed amendment to the constitution regarding the issuance of passes by railroads means.

The amendment which is listed as No. 4 on the ballot reads:

"No railroad, railway, or other transportation company shall grant free passes or passes at a discount to any person, except officers or employes of the company and clergymen."

The article of the constitution which it is proposed to amend reads precisely the same with the exception that the amendment adds the words "and clergymen." The passage of the amendment would therefore take none of the rights from railway employees and their families which they now hold. It would simply provide that railway companies will have the right, if the amendment passes, to give reduced rates or passes to clergymen, and the present status of employes and their families would be in no wise affected.

Madame de la Suze.

Henriette Coligny de la Suze, the daughter of Marechal de Coligny. She was born in 1613 and was one of the most admired poetesses of her time. Nothing, however, could exceed the want of order in which this [illegible] woman lived, nor her apathetic negligence of her affairs. One morning at 8 o'clock her household goods were seized for debt. She was not up and she begged the officer on duty to allow her to sleep a few hours longer, as she had been up late the night before. He granted her request and took a seat in the anteroom. She slept comfortably until 10, when she arose, dressed herself for a dinner party, waited on the officer, thanked and complimented him for his politeness and good manners, and, coolly adding, "I leave you master of everything," she went out.

Value of "Style."

Style in painting is the same as in writing—a power over materials, whether words or colors, by which conceptions are conveyed.—Sir Joshua Reynolds.

The Wise Owl Says:

COME HERE AND EAT. YOU'LL BE SURE TO GET SOMETHING HERE THAT IS WORTH WHILE.

Wise Owl Restaurant

THERMOMETERS

We have good Clinical Thermometers for taking the patient's temperature.

Good Bath Thermometers — one that will float.

Accurate atmosphere thermometers. We warrant them all to be correct.

Irwin's Drug Store

THE OLD HOME TOWN -:- by Stanley

A Cordial for Low Spirits.

No man's spirits were ever hurt by doing his duty; on the contrary, one good action, one temptation resisted and overcome, one sacrifice of desire or interest, purely for conscience' sake, will prove a cordial for weak and low spirits, far beyond what either indulgence or diversion or company can do for them.—Paley.

A Nut Like Daddy.

The little daughter had endured evening after evening her daddy's occupation of writing and his monosyllable replies to remarks from members of the family. Finally when she was asked what she intended to do when she grew up, the little daughter said: "Oh, write papers and be a nut like daddy."

Head or Tail.

Do you know it is possible to tell whether a spinning coin will land head or tail? Before spinning the coin make a small nick at one of the edges so that a tiny point of metal protrudes. Suppose the nick has been cut on the edge of the head side. If the coin is spun it will settle down gradually in the ordinary way if the notched side is upward, but should it be underneath, the notch will make a sound as it strikes the table and the coin will settle down quickly.—Tit Bits.

Sporting Man's Virtues.

To brag little, to show well, to crow gently if in luck, to pay up, to own up and to shut up, if beaten, are the virtues of a sporting man.—Oliver Wendell Holmes.

Try Our Cold Remedy On That Cold of Yours

If it is one of those colds that won't seem to yield to treatment, drop in here and get some of our cold remedy. It will break up the cold and you'll hardly notice it, and the first thing you know the cold is gone.

Aughinbaugh's DRUG STORE

Vote "Yes" for Improved Highways

PROPOSED AMENDMENT TO THE CONSTITUTION No. 2. SHALL SECTION FOUR OF ARTICLE NINE OF THE CONSTITUTION BE AMENDED SO AS TO READ AS FOLLOWS?		
Section 4. No debt shall be created by or on behalf of the State, except to supply casual deficiencies of revenue, repel invasion, suppress insurrection, defend the State in war, or to pay existing debt, and the debt created to supply deficiencies in revenue shall never exceed, in the aggregate at any one time, one million dollars. Provided, however, That the General Assembly, irrespective of any debt, may authorize the State to issue bonds, to the amount of one hundred millions of dollars, for the purpose of improving and rebuilding the highways of the Commonwealth.	YES.	X
	NO.	

This Amendment to the State Constitution will appear on your ballot November 6th. We think that it requires an explanation.

If passed, this Amendment will authorize the issuance of $50,000,000 of State highway bonds with which to complete the State-wide road building program that was begun with the $50,000,000 authorized in 1918.

If this Amendment is defeated, the Pennsylvania good roads development will be deferred for years.

Pennsylvania now leads the Union in improved highways, which bring markets, schools, churches, amusements and recreation within easy reach of all.

Improved highways promote the health, happiness and prosperity of every citizen of the State, and attract every year large expenditures here from thousands of visitors.

Vote "Yes" for the second Amendment on your ballot.

The Autocar Company, Ardmore, Pa.
Established 1897

Business Not Politics—The Need

Put successful business men in the County Commissioners' Office. Oust the incompetent "old board." They did nothing but pile up taxes the past four years. God save Clearfield County taxpayers the coming four years if the "old board" gets back. Vote for Boyce and McCracken, the Independent nominees, both successful business men.—Pol. Adv.

Ell-Jay Stores Co

OPPORTUNITY WEEK!

FRIDAY—Last Two Big Days—SATURDAY

Children's wool serge dresses $3.25
Comforts at $2.45
Window shades 2 for $1.00
Cotton blanket heavy 66x80 $2.85
Boys' heavy overcoats ... $4.95
Men's Heather dress sox 4 pairs for .. $1

HI CUT SHOES — Men's Endicott-Johnson high tops at $4.95
HEATHER HOSE — Ladies' heather hose 35c or 3 pr. for $1.00
COTTON BLANKETS — Imported grey cotton 90c

DRESS SHIRTS — Complete assortment of men's dress shirts 95c
MEN'S SWEATERS — Dark brown coat sweater $1.25
UNIONSUITS — Men's "Wright's Health," [illegible] wool $3.25

Men's canvas top hunting pack $4.85
Ladies' wool skirts $3.85
Men's wool [illegible] sox, extra heavy 75c
Men's hunting caps 95c
Heavy flannel shirts $1.95
Children's serge dresses $1.00

LADIES' SERGE DRESSES New Arrivals $5.00

Ell-Jay Stores Co

BOYS' TWO-PANTS NORFOLK SUITS $4.95

"TRADE WITH US AND SAVE THE DIFFERENCE"

"FLOUR—FEEDS—OATS—CORN"

Old Recleaned White Oats in 80 lb. bags at	$1.80
Special prices in 50, 100 or 500 bu. lot.	
Pure Wheat Bran in 100's at	$1.75
Good Wheat Middlings in 100's at	$2.00
We save you money by buying at the right time.	
CONKEY'S BUTTERMILK Laying Mash, 100's	$3.75
CONKEY'S Scratch Grains with the Wheat in, 100	$2.75
Trial order 50 lbs. of each at	$3.10
Best Spring Wheat Flour 49-lb cotton at	$2.00
Special prices in bbl or 5-bbl lot	
Oyster Shells or Pearl Grit in 100's at	$1.25
Larro Dairy Feed in 100's at	$2.90
Yellow Recleaned Cracked Corn in 100's	$2.50
Good Clean Wheat in 100's at	$2.75

These prices good for week ending Nov. 3rd at the Red Flour House Next to the B., R. & P.

Clearfield Flour & Feed Company

W. G. Spencer Both Phones

SEND IN YOUR RED ENVELOPE NOW

NewspaperARCHIVE® NewspaperARCHIVE®

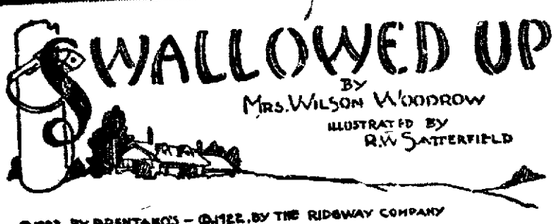

COPR. BY BRENTANO'S — COPR. BY THE RIDGWAY COMPANY

BEGIN HERE TODAY

Hope Ranger is held prisoner in a sanitarium conducted by a group of criminals called the "Combine." Alderman Higgins is head of the organization and Dr Bristow is superintendent of the hospital. Anita Copley, nurse, is in love with Bristow.

Dr. Kelsey, another prisoner, becomes friendly with Hope and together they escape in Bristow's car. Hope is recaptured and Kelsey and Juarez Charlie adventurer, prepare to send word of Hope's whereabouts to Ranger. Higgins tells Bristow that Hope must be killed. The doctor goes to the girl and offers to help her to escape. In a fit of jealous rage, Anita Copley kills Bristow and Hope walks from the sanitarium in Nurse Copley's uniform.

NOW GO ON WITH THE STORY

"I was just coming after you, Anita," she said. "Lovely night, you've picked to go out."

"Yes, and I'm late into the bargain," Hope answered, imitating as well as she could Miss Copley's voice and mannerisms.

Without stopping, she hurried on. Through the wide hall-door she saw the drenched lawn, the trees gray and unsubstantial in the heavy mist that was driving in from the sea. Thank heaven! The car was waiting.

Her eyes fixed on this welcome sight, she crossed the parquetted floor.

"Wait!" bade a heavy cracked voice. She looked up startled to see the tall, bowed figure of Higgins. "Not so fast, my dear."

He gripped her arm, and slipped his own through it. Then leaning heavily on her shoulder, he forced her to step with him as he hobbled across the porch.

"Right down the steps now, and into the car. What made you so late, Anita?"

Hope mumbled an unintelligible response, and glanced wildly about her. What was before her now? The car, she saw, was not Bristow's but Higgins'. His chauffeur and valet sat on the front seat in their oilskins, the hoods pulled down over their heads.

With a firm step she walked down to the driveway, and entered the limousine. Higgins followed, and slammed the car door.

He picked up the speaking-tube and gave an order. Immediately they started. The gates were opened to them, and they rolled through.

Hope leaned back. A deadly faintness had come over her, when she heard that order. They were not going to town. The road he had mentioned led off through the sand and scrub-oak, across the island.

Uncertain what to do, she looked through the window and saw that they were approaching one of the loneliest spots on the island.

Higgins lifted the speaking-tube again, and ordered the chauffeur to turn down a road even more unfrequented than the one they were traveling.

But instead of complying, the car was stopped; there was a word or two between the valet and chauffeur, and then the valet jumped down and came around to the side.

Higgins grunted and swore.

"Can't you damn' fools understand plain English?" he asked as the valet opened the door. "What the hell, you stoppin' for?"

"You've said it!" The valet pushed the muzzle of an automatic against the old man's chest. "It's hell, and going to be for you from now on. Hands up!"

Hope gave a cry, and stretched out her trembling arms. The man in the valet's oilskins was Kelsey.

CHAPTER XXIX

CALLING to the chauffeur, who had also swung down and was now at his elbow, to keep his gun on Higgins, Kelsey sprang into the car and gathered Hope in his arms.

And as if to confirm the dream-like character of the affair, on top of the valet's abrupt transformation into Kelsey the chauffeur at the door disclosed the lean, dark face and spoke with the devil-may-care drawl of the motor-cyclist Hope had sent for a doctor the night before.

Higgins seemed unable to comprehend. "Adolf! Bennet!" He called the names of his valet and chauffeur.

"They've sold you out, old timer. The rats as usual deserted the sinking ship."

"Humph! And who are you? He peered from one to the other with his dim sighted eyes.

"Nobody in particular, Bill. Just Juarez Charlie and George Kelsey."

"Hold on there!" he interrupted the little flourish of this announcement as Higgins involuntarily dropped his hands. "Keep those hooks up above your head. Kelsey, frisk him."

THE VALET PUSHED AN AUTOMATIC AGAINST THE OLD MAN'S CHEST.

He waited to see that the search was thoroughly made. No weapon was found on Higgins' person; but still not content, Charlie himself carefully investigated the lining and cushions of the car, and as an added precaution, made the old man change places with Hope.

Higgins, slumped down in his corner of the car, seemed grimly to have accepted the situation. Hope's breath was coming in long, broken sobs; she was trembling violently from head to foot.

"Don't try to be calm," Kelsey urged. "Let yourself go, dearest. Cry, if you can. Everything's all right now. Juarez Charlie's driving, and I am here with you."

"But how? How?" She clung to him. "He told me that you were at the old house."

"Who told you that? The old man here?"

"No, no. It was Dr. Bristow—before he was killed."

"Killed?" Kelsey cried.

That clear, practical brain of hers was once more proving itself superior to the weakness of the flesh. With marvelously steadied poise, and with scarcely a quaver in her voice, she went into all the details, the quickly shifting scenes of that crowded half-hour.

Higgins leaning forward, his ear bent to catch every word, neither interrupted nor made any comment.

Charlie driving steadily ahead was turning over the information in his mind, wondering what effect if any this might have on their program; for Kelsey had lowered the sash between them, so that he might overhear Hope's story.

"Lucky thing, Juarez," Kelsey turned his head and spoke to Charlie, "that we decided to play your hunch."

Charlie nodded, looking straight before him: to drive through a thick night requires one's undivided attention.

"After Morton had met us secretly," he went on, "I could see that Charlie was not entirely satisfied.

"'Kelsey,' he said, 'I'm figuring on taking a chance. Did you hear me asking your friend about the menials that're closest to the nobleese over at the sanitarium?'

"I had; and it provoked me that he should be fiddling around with such irrelevant details, when time was so important.

"But he soon showed me, that he had a reason for it. 'That chauffeur of Hobo Bill's,' he said, 'Slim Bennett, is an old acquaintance of mine, although I didn't tell friend Morton so. It strikes me, Kelsey, that it might be a good thing to hook up with Slim—dangle immunity from arrest and a bunch of jack before his eyes, and see what happens. Hang it! I can't feel sure in my bones of this Morton jasper.'

"I agreed to that," Kelsey said, "but I wanted to know what sort of a fellow this Bennett was. 'Can you trust him?' I asked.

"'Sure, Gorgio. All we've got to do with Slim is to convince him that ole Marse has lost out.'

"'But how can you get in touch with him?' I asked. 'Are you going to take the risk of telephoning again?'

"'No; I can beat that,' he told me. 'There's a kid fooling around down there in the woods; I've seen him several times from the window. I'll get hold of him, and have him carry a message. Here; give me a pencil and some paper.'

"It struck me as a rather risky thing to do. A note might so easily fall into the wrong hands. But when I pointed this out to him, he only laughed.

"'Nobody's going to read this,' he said, 'except the man it's intended for, unless it might be Higgins himself and we'll have to run that risk.'

"I saw what he meant, when he showed me what he had written. One could hardly call it writing at all; it was just a few criss-cross lines, with a rude drawing of a combination safe below them.

"Juarez elucidated the cryptogram for me. 'That's hobo language,' he said, 'and it tells Slim that his brother Ed is waiting to meet him along this road. Ed is a yegg peterman—that's a safe-blower—and that picture of a safe down there is his moniker. It's a pitch that will bring Slim sure.'

"He sneaked out then, and found the boy, gave him a dollar to carry the note, and came back to wait. It wasn't more than an hour afterward that we saw Bennett coming down the road. Charlie let him pass, and then by making a quick detour through the woods intercepted him.

"He came back as shining as a May morning.

"'Hoot, laddie!' he cried. 'That's the brawest, little hunch I ever kenned. Slim fell on my neck and wept happy tears, when I crossed his palm with a bond. The valet Adolf, he says, is suffering from a bad case of the shakes. Adolf, it seems, was all of a twitter this afternoon, and tipped Slim off that there was a big ruckus od between the three heads. From what he gathered by the keyhole route, the bottom is dropping out of all their plans. Also, Adolf learns that Higgins is fixing to stage a fatal automobile accident tonight, which of course would have to be handled by himself and Slim; and the prospect of taking a chance on the chair doesn't appeal violently to either of them.'

"Then, without any warning of what was coming, Charlie shot at me: 'I've arranged for you and me to take their places tonight.'

"Nothing could have suited me better. We were going to do something at last."

(Continued in Our Next Issue)

REBECCAS ENTERTAIN AT A HALLOWE'EN PARTY

The other night, the 29th, was one of the night's the "Cats did fight." There were 150 witches, ghosts and everybody represented from foreign lands, they were all down there a-shaking hands. When the time came to listen closely to what these folks had to say, we had a duett by Mesdames Miller and Black. Next we had a recitation by the witch, represented by Mrs. Underwood, in a very bewitching manner. Both members received hearty applause. Then a dance by the Fairy, Miss Pauline Fleck, which was very cute and airy. The next upon the scene was Mr. La Point, who spoke of "The Odd Fellows Identification Card." in a very pleasing manner and I am quite sure they all received the point. Then came Mrs. Cal Johnson in the same good natured way, and gave several pieces that made the goblins play.

But when Miss Fryer appeared upon the scene and played her violin, she took the audience by storm and needless to say received a very hearty applause.

Next came a vocal solo by Miss Kolbe, who sang in her usual pleasing manner. And last but long to be remembered was the ghost reading by Mrs. Ray Fenton, which made them all shudder and creep and feel so sorry for the poor old cat. Next came the grand march, when the Judges had a task to guess which of the witches, cats and goblins deserved the prize. Finally the decision went to the witch as the best costume among the ladies, represented by Mrs Abbie Underwood. The best gentleman's costume was the Chinese Laundry Man, awarded to Frank Snoke, and the most comical was awarded the chairman "The Cat" Mrs F. L. Stark.

A very appetizing luncheon was served and soon all the goblins, cats and witches with their guests departed for home all having had a jolly good evening, and expressing their desire for another good time next year.

Varieties Of John Smith.

In Latin John Smith became Johannes Smithus; in Italian he is known as Giovanni Smithi; in French he becomes Jean Smeet; the Russians call him Jenloff Smittonski; the Poles know him as Ivan Smittiwelski; the Welsh as Jihon Schmidd; the Hollanders as Hans Schmidt; the Greeks as Ion Smikton and the Spaniards as Juan Smithus, while in Turkey he is disguised as Yoe Seef.

Planets and Stars.

It is easy to distinguish a planet from a star because a star twinkles and a planet never does except when it is near the horizon. Also, planets are brighter. They are nearer the earth and their light is reflected to us like the moon. Stars are fixed boilers outside our solar system.

Easy to Twist Meaning.

If you give me six lines written by the hand of the most honest of men, I will find something in them which will hang him.—Richelieu.

BUSINESS, NOT POLITICS, THE NEED

Do you want men, who really have no legal right to serve as County Poor Directors and who pay not one cent of poor tax for the support of the poor and County Home farm, to determine not only how much poor tax you shall pay, but also how every cent of the poor tax raised shall be spent? If you do, vote for the "old board," two members of which pay no poor tax. If you do not want some one with no interest whatever to handle the poor tax of the county economically and justly, vote for Boyce and McCracken, the nominees of the Independent party. It's business, not politics, we need in the Commissioners' office.—Pol. Adv.

MAKE HIS BIRTHDAY JOYOUS

by presenting him with a handsome scarfpin purchased from O'BRIEN'S shop. The fact that it comes from here will raise it several niches in his eyes, for he knows that our men's jewelry is as high class and worth while as our line of jewelry for women. He will certainly be pleased.

W. W. O'BRIEN

DELIGHTFUL MASQUERADE PARTY

A pretty masquerade party was given by Mrs. J. A. and Mrs. Harry Shall at the Harlequim Tea Room, Tuesday evening last. When the guests arrived they were up against a bunch of detour signs which, when followed, finally led them into the two big dining rooms which were thrown open for the occasion.

The rooms were beautifully decorated, games were played and prizes given to the party guessing the largest number of correct names of guests en masque. Mrs. Tom Flemming and Mr. Curry were the winners, while Jack Mohney and son Warner won the booby prize in games. Eats in abundance followed and ended a perfect evening.

Protest Against Washing Ears.

The recent stories in the Companion about the difficulties that mothers have had in persuading their children to have their ears washed has led a contributor to tell what happened when her small boy was asked whether he should prefer to go to a picture show or to a concert. The boy really wanted to go to the concert, but he chose the picture show instead. When asked why, he said that going to a dark room would make washing his ears unnecessary.—Youth's Companion.

Didn't Know His Good Fortune.

"Mister," began the seedy-looking man, "I haven't got no home and—" "No taxes to pay," interrupted the man addressed; "no coal bills; no worry lest the landlord raise your rent. Permit me to congratulate you." "I have no job and—" "Lucky chap! No danger of getting fired." "But I'm serious, mister. I have no money and—" "No temptation to spend it foolishly on able-bodied beggars. Why, you're the very child of fortune. Good day!"—Boston Transcript.

Before War Profiteering.

Most of those who roll in wealth began by rolling up their shirtsleeves.—Boston Transcript.

If Ruptured Try This Free

Apply it to Any Rupture, Old or Recent, Large or Small and You Are on the Road that Has Convinced Thousands.

SENT FREE TO PROVE THIS

Anyone ruptured, man, woman or child, should write at once to W. S. Rice, 355C Main Street, Adams N. Y. for a free trial of his wonderful stimulating application. Just put it on the rupture and the muscles begin to bind together so that the opening closes naturally and the need of a support or truss or appliance is then done away with. Don't neglect to send for this free trial. Even if your rupture doesn't bother you what is the use of wearing supports all your life? Why suffer this nuisance. Why run the risk of gangrene and such dangers from a small and innocent little rupture, the kind that has thrown thousands on the operating table? A host of men and women are daily running such risk just because their ruptures do not hurt nor prevent them from getting around. Write at once for this free trial, as it certainly a wonderful thing and has aided in the cure of ruptures that were as big as a man's two fists. Try and write at once, using the coupon below.

FREE FOR RUPTURE
W. S. Rice, Inc.
355C Main Street, Adams, N. Y.
You may send me entirely free a Sample Treatment of your stimulating application for Rupture.
Name .....
Address .....
State .....

Fill Your Medicine Chest With Those Home Remedies

Every well-equipped home has its medicine chest and every once in a while an emergency arises and the home remedy to meet the emergency is lacking.

As soon as you read this advertisement, go to your medicine chest and look over its contents. Make a list the of the things that are short or the things that are running low and then come downtown and fill the list here.

We have everything that you'll need for the chest and some things that are new and necessary that you have not yet had in the chest.

C. R. BLOOM PHARMACIST CLEARFIELD, PA.

Disintegrating, As It Were.

One day while on the street I met one of the most prominent and dignified business men of our town. As he passed me he raised his hat and in doing so he knocked his cigar from his mouth. Trying to catch the cigar, he knocked his hat off. Also trying to keep that from falling, his nose-glasses slipped from his nose fell to the walk and broke. Gathering up his scattered belongings, he remarked that it looked as if he were coming to pieces.—Exchange.

More of a Pest.

"Ah ain' so much afraid that a man gwine make him beg," said Charcoal Kph, reminiscently, "as what he wish he had did he gets out an' git."—Richmond Times-Dispatch.

What Is It?

"Look here! I said that you you coaxed me to take hold of the stuff that I had been advertised, and now look at my hair! Worst kink I ever saw—ought to be called a 'crime wave!'"—Retail Ledger, Philadelphia.

LIBERTY THEATRE TONIGHT

WILLIAM FOX
presents
DUSTIN FARNUM
in
"BUSTER."
A NOVELTY THRILLER AND GOOD CLEAN ENTERTAINMENT.

DRIGGS THEATRE TONIGHT

FAMOUS PLAYERS-LASKY CORP.
presents
JACK HOLT
in the Powerful Drama
"WHILE SATAN SLEEPS"
—Comedy—
"HOLY SMOKE"
(FEDERATED)

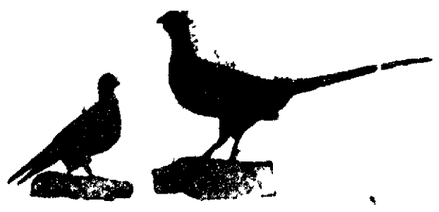

Bring Us That First Bird To Mount As You Shot It Today

Everything was ideal for the first day of the season and you'll want to remember it with something else beside memories. If you got your bird, bring it here and let us mount it the way it looked as it scuttled through the underbrush, trying to get away from you. Or possibly you ran on to Mr. Bird when he was standing looking for you. You may enjoy this scene many many times in the future when you glance up at the bird we mount in a lifelike manner.

Our prices are right for the quality of work we do and you'll find that your trophies are mounted as true to nature as they were in life.

Drop us a line for our catalog, camp rosters and big game tags.

CLEARFIELD TAXIDERMY SHOP
Hannah Street. CLEARFIELD, PA.

DOINGS OF THE DUFFS

BY ALLMAN

NEWSPAPER ARCHIVE®

High Grade Furs, Wraps, Coats and Jacquettes

The Prices In Every Instance Are Extraordinarly Low

You're bound to be enthusiastic about the lovely new stylings! Wraps never were more flattering in their graceful lines nor Sports Coats ever so swagger! Even the Jacquette with which you have been so familiar, is apt to deceive you in its many exceedingly smart departures. Wraps and Coats of Scotch Mole, Hudson Seal (Dyed Muskrat), Caracul and Natural Rat, trimmed with large collars and cuffs of natural grey squirrel, beaver, etc.

Large Fox Scarfs in red, black and pointed fox.

Small Neck Pieces of Stone Martin, Baum Martin, Grey Squirrel and Mink.

Come in and inspect the displays.

Unusual Values In Wraps and Coats

of Rich Silky Pile Fabrics at

39.75, 49.75 & 59.75

Here are Wraps and Coats of unprecedented beauty, made of rich pile fabrics such as American Bolivia, Velour, Ormandales, Moordale and Francine.

In all the new Fall shades such as Brown, Kit Fox, Alaska and Black. Some have beautiful fur collar and cuffs of Mansurian and Platinum Wolf, Fox and Beaver.

Ladies Flannelette Gowns In Attractive Styles at

$1.00 to $2.25

The new Flannelette Gowns are made very attractively and women are delighted to wear them. They come in lovely patterns. Some are trimmed with bands of white flannelette, others are feather stitched.

CHILDREN'S FLANNELETTE PAJAMAS that are mighty comfy on cold nights, at .. **$1.00 and $1.25**

WOOL NAP PLAID BLANKETS AT $4.95

Good warm Wool Nap Blankets, size 66x80, silk bound. They come in pretty plaids such as pink, blue, gold, lavender, grey and rose.

YARD WIDE OUTINGS

Good heavy quality.

LIGHT GROUNDS, priced at . **25c yard**

DARK GROUNDS, priced at .. **27c yard**

"PUNJAB" PERCALES AT 25c yard

These Percales are the best quality made. 36-inch wide and the price includes light and dark grounds. Many new patterns to choose from.

JAPANESE WORK BASKETS

IN FIVE DIFFERENT SIZES

—priced from—

10c to 50c

These, when fitted up with pretty silk linings and accessories, will make splendid gifts.

BLOUSES

Take to Ways of Gay Embroideries

It doesn't matter whether it's Chinese, Bonhaz or Patou embroideries—just so it is embroidery embellishing the crepe de Chine or chiffon velvet of which Fall Blouses are ofttimes made, you're assured of smartness personified.

There are many overblouse and jacquette effects from which to choose. The bolero is becoming more populad all the time. Crepe de Chine blouses trimmed with leather are priced as low as .... ?

Dainty DIMITY BLOUSES from ..... **$1.00 to $3.95**

SILK BLOUSES priced specially at ..... **$5.95 to $9.75**

Frilly Collars Are a Nice Background for a Pretty Face

It's a good thing that one needs a great many collars and cuffs to keep fresh and clean for there are so many pretty ones on the market that it would be impossible to select just one. There are lace berthas, guimps, organdie collars and cuffs and yards and yards of frilly lace and pleated ruffles just ready to go on your dress. Priced from—

50c to $2.50

NEW GLOVES

For Fall and Winter Wear

Wonderful assortments are here in every kind of Glove you need.

CHAMOISETTE GLOVES priced from **$1.00 to $3.25 pr.** Two clasp styles, Gauntlets, three-fourth length and extra long Gloves in plain and fancy.

Fancy SILK GLOVES, Gauntlet styles with Chamoisette linings at ..... **$1.75 to $3.00 pair**

New "Trefousse" FRENCH KID GLOVES in two clasp styles, twelve-button and sixteen-button lengths, priced at ..... **$2.95 to $5.50 pair**

Misses' Long BRUSHED WOOL GLOVES at ..... **75c and $1.00 pair**

CHILDREN'S CAPE SKIN GLOVES at ..... **$1.75 and $1.85 pair**

Also WOOL MITTENS at ..... **50c to 75c**

TURKISH TOWEL SPECIAL

Double Thread TURKISH TOWELS, size 18x36-inch, very special at ..... **25c each**

Ask to see them at the White Goods Counter on the Main Floor.

TOWELS

For Family and Guest

What! so few Turkish Towels left? Surprising how they disappear during summer days, isn't it? And that supply of lovely guest towels you had has probably been dipped into, too. Replenishment is made easy here now for stocks are not only new and complete but very reasonably priced as well.

MONOGRAMMED PURE LINEN GUESTS TOWELS

MOHAWK SHEETS AND SHEETINGS PRICED VERY LOW

"MOHAWK" BLEACHED SEAMLESS SHEETS at **$1.69**
Size 81x90 inches.

"MOHAWK" BLEACHED SHEETING, 81-inch wide at ..... **69c yard**

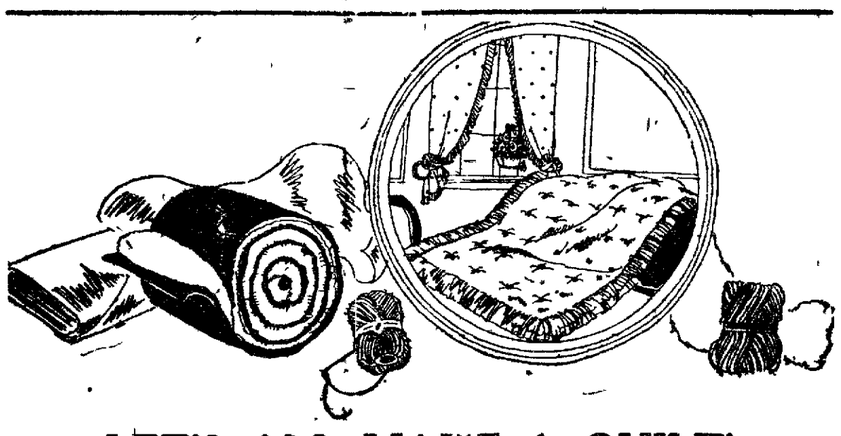

LET'S ALL MAKE A QUILT!

Did you ever do it—make a quilt? Lots of fun—especially when all your friends help you. And in one short evening the quilt is done. Too, think of the lovely quilts you may have that way—and have reasonably, too. One quilt just takes:

8 yards FIGURED SILKOLINE at ..... **29c yard**
4 rolls COTTON BATTING at ..... **15c roll**
1 ball YARN at ..... **50c ball**

A lovely Quilt for $3.42 and four hours of fun!
Can you afford to pass it up?

Cold Weather Isn't the Only Thing That Makes These Sweaters Sell

Back again are the pull-on Sweaters in tan, brown, gray, rust and Copen. The out-of-doors girl just can't get along without them—they are so snug and warm. Attractive? Come and see. There are Sweaters of plain weave, Sweaters of fancy weave, and Sweaters with colored designs. The sleeves, of course, are long and tight fitting. Shawl collars or convertible collars make many of them comfortable for out-of-doors. Priced from ..... **$1.25 to $12.50**

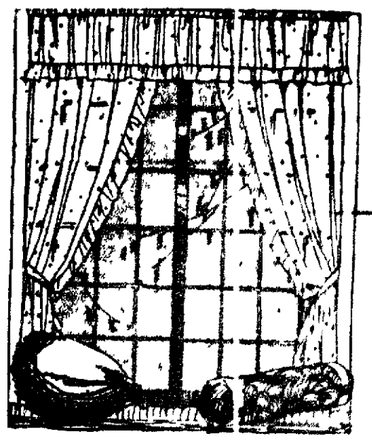

Our New Drapery Fabrics Are the Last Word In Home Fashions

Did you ever think that women unconsciously fill their homes with their own personalities? There are innumerable little ways that you can express yourself charmingly at little expense. Our new fall Drapery Fabrics suggest many artistic ways of transforming every room in the home. Sun fast cretonnes in unique patterns, rich colorful Silks that may be Spanish, Chinese or Italian indesign, according to the style that you wish to carry out. Let our expert help you plan original new ways to hang them.

Marquisette Curtains

Specially Priced This Week

Plain Hem Stitched MARQUISETTE CURTAINS at ..... **$1.25 to $1.75 pair**

Ruffed MARQUISETTE CURTAINS in plain, dotted and barred at ..... **$1.50, $1.75, $2.00 to $2.50 pair**

MARQUISETTE CURTAINS in barred, plain and lace edge at ..... **[illegible] to $2.75 pair**

A. W. Leonardson Co.

NEWSPAPER ARCHIVE®
NEWSPAPER ARCHIVE®